

Non Photo Electoral Roll - 2018
State - Telangana

No., Name and Reservation Status of Assembly Constituency :	103 Narsampet GENERAL	Part No. 125
---	--------------------------	-----------------

No., Name and Reservation Status of Parliamentary Constituency(ies) in which Assembly Constituency is located : 16Mahaboobabad (ST)
ST

1. DETAILS OF REVISION

Year of Revision : 2018	Roll Identification: Basic roll of Special Summary Revision 2018 and Supplement-1 of additions, deletions and corrections under SSR - 2018
Qualifying Date : 01/01/2018	
Type of Revision : Special Summary Revision 2018	
Date of Publication : 24/03/2018	

2. DETAILS OF PART AND POLLING AREA

No & name of sections in the part:

1. Maheshwaram, Block-2
2. Maheshwaram, Block-3

Main Town	: Maheshwaram
Police Station	: NARSAMPET
Mandal	: Narsampet
Revenue Division	: Narsampet
District	: Warangal Rural
Pin Code	: 0

3. POLLING STATION DETAILS

No. & name of Polling Station 125 MAHESHWARAM Address of Polling Station ZPPSS, MAHESHWARAM	Type of Polling Station (Male / Female / General)	GENERAL
	Number of Auxillary Polling Stations in this Part:	

4. NUMBER OF ELECTORS

Starting Sl. No	Ending Sl. No	Net Electors			
		Male	Female	Third Gender	Total
1	797	383	414	0	797

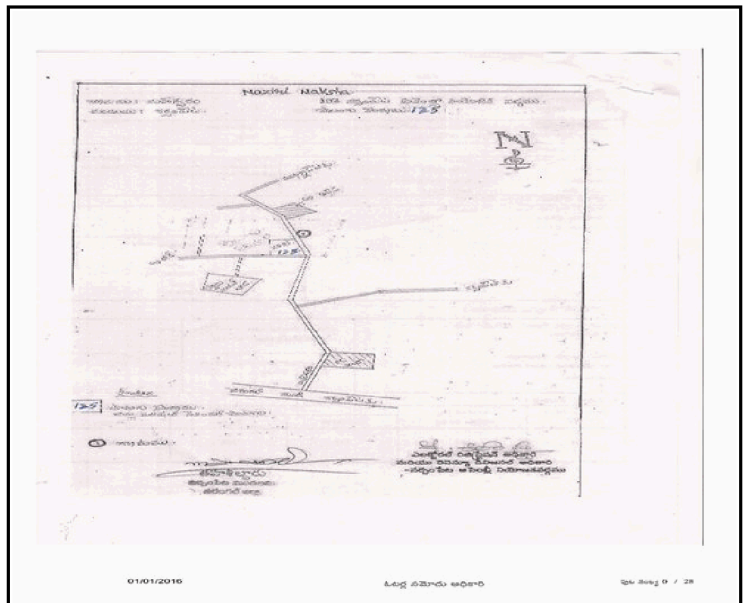
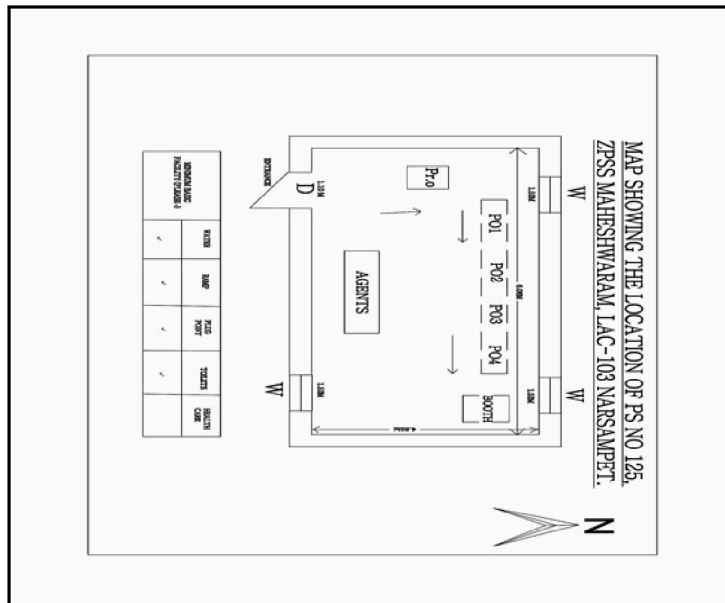
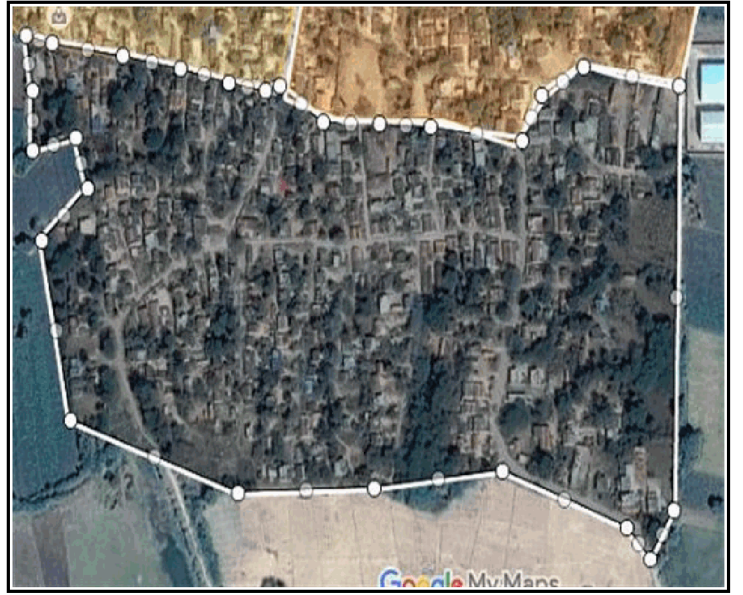
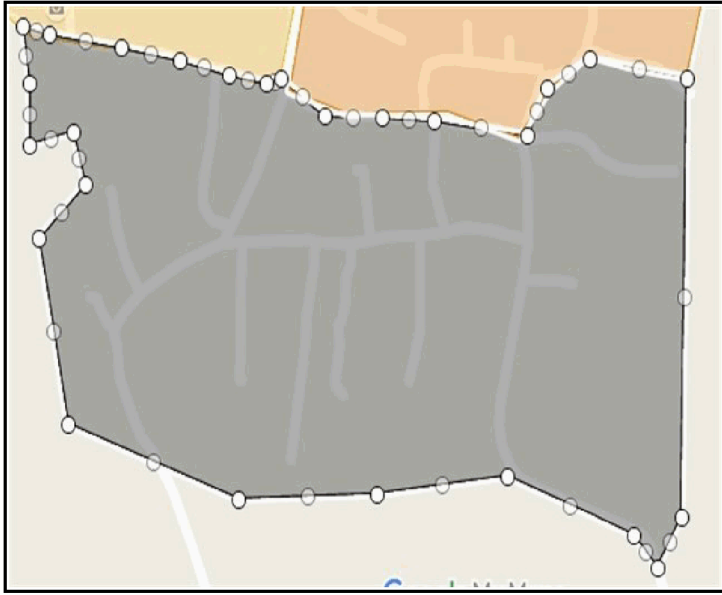

Non Photo Electoral Roll - 2018
103 - Narsampet Assembly Constituency

Part No. 125

I.Maheshwaram,Block-2

1 YNU0843764 Elector's Name: KAVATI RAJU Father's Name: MALLAIAH House No: 1-1/1 Age: 21 Sex: Male	2 YNU0843699 Elector's Name: BOOSA SHIRISHA Husband's Name:RAJU House No: 1-5 Age: 23 Sex: Female	3 YNU0843707 Elector's Name: KALVACHARLA BHAVANI Father's Name: RAMACHARY House No: 1-5 Age: 21 Sex: Female
4 YNU0843798 Elector's Name: MADGULA SANDEEP Father's Name: GOPI House No: 1-5 Age: 21 Sex: Male	5 YNU0843806 Elector's Name: MIRIYALA ASHOK Father's Name: KUMARASWAMY House No: 1-14 Age: 21 Sex: Male	6 YNU0843715 Elector's Name: MARRI MOUNIKA Husband's Name:NARENDER House No: 1-19 Age: 22 Sex: Female
7 YNU0843772 Elector's Name: KAVATI MAHENDER Father's Name: KUMARASWAMY House No: 1-19 Age: 21 Sex: Male	8 YNU0843780 Elector's Name: BOLLA SATHISH Father's Name: SURAIAH House No: 1-19 Age: 21 Sex: Male	9 YNU0843749 Elector's Name: DEVULAPALLY SHIVAKUMAR Father's Name: ILAIAH House No: 1-121 Age: 33 Sex: Male
10 YNU0653767 Elector's Name: MAVURAPU KESHA Husband's Name:LAXMAREDDY House No: 1-132 Age: 27 Sex: Female	11 YNU0879223 Elector's Name: ARUNA BAIRI Husband's Name:THIRUPATHI REDDY BAIRI House No: 2-02 Age: 43 Sex: Female	12 YNU0481069 Elector's Name: BAIRI ARUN KUMAR Father's Name: TIRUPATHI REDDY House No: 2-03 Age: 26 Sex: Male
13 YNU0586265 Elector's Name: AKHIL REDDY BAIRI Father's Name: GOVARDHAN REDDY BAIRI House No: 2-04 Age: 23 Sex: Male	14 AP392660159486 Elector's Name: BYRI LAKSHMAREDDY Father's Name: NARSIMHAAREDDY House No: 2-04 Age: 73 Sex: Male	15 AP392660159138 Elector's Name: BYRI SOUNDERMMA Husband's Name:LAKSHMAREDDY House No: 2-04 Age: 66 Sex: Female
16 YNU0035584 Elector's Name: BAIRI MAHENDER REDDY Father's Name: LAXMAREDDY House No: 2-04 Age: 44 Sex: Male	17 YNU0035592 Elector's Name: BAIRI GOVARDHAN REDDY Father's Name: LAXMAREDDY House No: 2-04 Age: 52 Sex: Male	18 YNU0035600 Elector's Name: BAIRI SUNITHA Husband's Name:GOVARDHAN REDDY House No: 2-04 Age: 38 Sex: Female
19 YNU0035618 Elector's Name: BAIRI SUNITHARANI Husband's Name:MAHENDER REDDY House No: 2-04 Age: 47 Sex: Female	20 AP392660160509 Elector's Name: BYRI JANARDAN AREDDY Father's Name: LAKSHMAREDDY House No: 2-04 Age: 45 Sex: Male	21 AP392660159368 Elector's Name: BYRI DEVAKI Husband's Name:JANARDAN AREDDY House No: 2-04 Age: 41 Sex: Female
22 YNU0586232 Elector's Name: REVANTH REDDY BAIRI Father's Name: MAHENDAR REDDY BAIRI House No: 2-4 Age: 23 Sex: Male	23 AP392660159580 Elector's Name: SHINGIRIKONDA NARAYANA Father's Name: RAAJIAH House No: 2-07 Age: 91 Sex: Male	24 AP392660159653 Elector's Name: SHINGIRIKONDA MADHAVSHANKAR Father's Name: RAMANJANEYULU House No: 2-07 Age: 44 Sex: Male
25 AP392660159654 Elector's Name: SHINGIRIKONDA RAJANI Husband's Name:MADVSHANKAR House No: 2-07 Age: 41 Sex: Female	26 FBB1762905 Elector's Name: SHINGIRIKONDA RAAM RAJ Father's Name: RAMANJANEYULU House No: 2-07 Age: 40 Sex: Male	27 FBB1762913 Elector's Name: ARUNA SHINGIRIKONDA Husband's Name:RAMARAJU House No: 2-07 Age: 37 Sex: Female
28 AP392660159742 Elector's Name: CHEINNA SHUSHIL Husband's Name:UPPALAIAH House No: 2-09 Age: 69 Sex: Female	29 AP392660159743 Elector's Name: CHEINNA SHRINU Father's Name: UPPALIAH House No: 2-09 Age: 39 Sex: Male	30 YNU0749244 Elector's Name: CHIDURALA SHARATH Father's Name: CHAKRAPANI House No: 2-9/1 Age: 22 Sex: Male

Non Photo Electoral Roll - 2018
103 - Narsampet Assembly Constituency

Part No. 125

I.Maheshwaram,Block-2

31 FBB1762293 Elector's Name: BHASKAR CHEINNA Father's Name: AMNARSU House No: 2-11 Age: 34 Sex: Male	32 AP392660159730 Elector's Name: CHEINNA CHENNAMMA Husband's Name: RANNARSAIAH House No: 2-11 Age: 76 Sex: Female	33 FBB2659571 Elector's Name: CHENNA BHAVANI Husband's Name: BHASKAR House No: 2-11 Age: 31 Sex: Female
34 AP392660159340 Elector's Name: CHIDIRIALA RAMAKKA Husband's Name: AMULU House No: 2-14 Age: 76 Sex: Female	35 AP392660160550 Elector's Name: CHIDIRALA CHAKRAPANI Father's Name: AMULU House No: 2-14 Age: 51 Sex: Male	36 AP392660159691 Elector's Name: CHIDIRALA NAGALAKSHMI Husband's Name: CHAKRAPANI House No: 2-14 Age: 46 Sex: Female
37 FBB2659530 Elector's Name: BINDU CHIDURALA Father's Name: CHAKRAPANI CHIDURALA House No: 2-14 Age: 29 Sex: Female	38 FBB1763267 Elector's Name: CHIDIRALA BHASKAR Father's Name: NARAYANA House No: 2-14 Age: 45 Sex: Male	39 AP392660159772 Elector's Name: CHIDIRALA KAMALAMMA Husband's Name: NARAAYANA House No: 2-14 Age: 74 Sex: Female
40 YNU0480988 Elector's Name: CHIDURALA GANESH Father's Name: CHAKRAPANI House No: 2-14 Age: 26 Sex: Male	41 FBB1763366 Elector's Name: LAKSHMI CHIDURALA Husband's Name: BASKAR House No: 2-16 Age: 36 Sex: Female	42 AP392660159692 Elector's Name: GUJJULA ANANDAREDDY Father's Name: MALLAREDDY House No: 2-16/B Age: 56 Sex: Male
43 AP392660159774 Elector's Name: GUJJULA HAMALATA Husband's Name: ANANDAREDDY House No: 2-16/B Age: 46 Sex: Female	44 YNU0553214 Elector's Name: GUJJULA BHARGAVI Father's Name: ANANDA REDDY House No: 2-16/B Age: 25 Sex: Female	45 YNU0553222 Elector's Name: GUJJULA BHAVANI Father's Name: ANANADA REDDY House No: 2-16/B Age: 25 Sex: Female
46 AP392660159599 Elector's Name: MAHMAD SAFIA Husband's Name: ANKUS House No: 2-23 Age: 42 Sex: Female	47 AP392660159567 Elector's Name: YELAGANDULA JANARDAN Father's Name: RATAIAH House No: 2-24 Age: 61 Sex: Male	48 AP392660159568 Elector's Name: YELAGANDULA JAYALAKSHMI Husband's Name: JANARDAN House No: 2-24 Age: 56 Sex: Female
49 FBB2244382 Elector's Name: RANJIT KUMAR YELAGANDULA Father's Name: JANARDHAN House No: 2-24 Age: 36 Sex: Male	50 AP392660159470 Elector's Name: Veeramalla Ramreddy Father's Name: Narsaiah House No: 2-25 Age: 74 Sex: Male	51 FBB2661221 Elector's Name: GUJJULA JAGRUTI Husband's Name: VEERANNA House No: 2-26 Age: 26 Sex: Female
52 FBB1763218 Elector's Name: VEERANNA GUJJULA Father's Name: SANJIVAREDDY House No: 2-26 Age: 34 Sex: Male	53 FBB1762467 Elector's Name: INDRAREDDY GUJJULA Father's Name: SANJEEVAREDDI House No: 2-26 Age: 33 Sex: Male	54 YNU0554031 Elector's Name: ASHWNIN GUJJULA Father's Name: INDRA REDDY GUJJULA House No: 2-26 Age: 24 Sex: Female
55 AP392660159079 Elector's Name: GUJJULA VENKATAMMA Husband's Name: MALLAREDDY House No: 2-28 Age: 79 Sex: Female	56 FBB2659589 Elector's Name: GUJJULA MADAVAAREDDY Father's Name: MALLAREDDY House No: 2-29 Age: 49 Sex: Male	57 AP392660159775 Elector's Name: GUJJULA PADMA Husband's Name: MADAVAAREDDY House No: 2-29 Age: 39 Sex: Female
58 YNU0879157 Elector's Name: PRANAY GUJJULA Father's Name: MADHAVA REDDY GUJJULA House No: 2-29 Age: 23 Sex: Male	59 AP392660160535 Elector's Name: Rayidi Yadamma Husband's Name: Ramreddy House No: 2-33 Age: 56 Sex: Female	60 AP392660159492 Elector's Name: Rayidi Venkatamma Husband's Name: Jogaiah House No: 2-33 Age: 86 Sex: Female

Non Photo Electoral Roll - 2018
103 - Narsampet Assembly Constituency

Part No. 125

I.Maheshwaram,Block-2

61 AP392660159710 Elector's Name: Rayidi Karunakar Father's Name: Ramreddy House No: 2-33 Age: 41 Sex: Male	62 AP392660159529 Elector's Name: Rayidi Shrinu Father's Name: Ramreddy House No: 2-33 Age: 39 Sex: Male	63 FBB2661247 Elector's Name: RAYIDI SUNITHA Husband's Name: KARUNAKAR House No: 2-33 Age: 39 Sex: Female
64 AP392660159705 Elector's Name: GURIJALA MALLAREDDY Father's Name: VENKATAREDDI House No: 2-35 Age: 81 Sex: Male	65 AP392660159798 Elector's Name: GURIJALA NARASMA Husband's Name: MALLAREDDY House No: 2-35 Age: 76 Sex: Female	66 AP392660159605 Elector's Name: GURIJALA THIRUPATHI REDDI Father's Name: MALLAREDDY House No: 2-35 Age: 51 Sex: Male
67 AP392660159355 Elector's Name: GURIJALA RAM Husband's Name: TIRUPATHIREDDY House No: 2-35 Age: 46 Sex: Female	68 FBB2659639 Elector's Name: RAIDI RAGHUPATHIREDDY Father's Name: SAMBA REDDY House No: 2-37 Age: 34 Sex: Male	69 AP392660160536 Elector's Name: RAYIDI SAROJANA Husband's Name: SAMBAAREDDY House No: 2-37 Age: 65 Sex: Female
70 AP392660159109 Elector's Name: Rayidi Chandramma Husband's Name: Bucchaiah House No: 2-37 Age: 89 Sex: Female	71 FBB1763408 Elector's Name: THIRUPATHI REDDY RAYIDI Father's Name: SAMBA REDDY House No: 2-37 Age: 37 Sex: Male	72 FBB2661239 Elector's Name: RAYIDI DIVYA Husband's Name: TIRUPATI REDDY House No: 2-37 Age: 29 Sex: Female
73 FBB2244184 Elector's Name: MADHURI MORTHALA Husband's Name: RAMA RAJU House No: 2-40 Age: 37 Sex: Female	74 FBB2244192 Elector's Name: MORTHALA LACHAMMA PEDDA Husband's Name: CHANDAR RAO House No: 2-40 Age: 78 Sex: Female	75 AP392660159100 Elector's Name: MORTHALA LACCHAMMA CHINNA Husband's Name: CHANDAR R House No: 2-40 Age: 74 Sex: Female
76 FBB2244218 Elector's Name: MORTHALA RAMA RAJU Father's Name: CHANDAR RAO House No: 2-40 Age: 40 Sex: Male	77 AP392660159534 Elector's Name: MORTALA GOPAL RAO Father's Name: RAJESHWAR RAO House No: 2-42 Age: 56 Sex: Male	78 AP392660159111 Elector's Name: KAMALAMMA MORTALA Husband's Name: GOPAL R House No: 2-42 Age: 51 Sex: Female
79 YNU0329847 Elector's Name: MORTHALA PRASAD Father's Name: GOPAL RAO House No: 2-42 Age: 29 Sex: Male	80 YNU0874116 Elector's Name: SRIDHAR MORTHALA Father's Name: GOPALA RAO MORTHALA House No: 2-42 Age: 30 Sex: Male	81 AP392660159572 Elector's Name: MORTALA RADHIKA Husband's Name: RAMARAO House No: 2-44 Age: 39 Sex: Female
82 AP392660159571 Elector's Name: MORTALA AMRITAMMA Husband's Name: SHANKAR R House No: 2-45 Age: 71 Sex: Female	83 AP392660159570 Elector's Name: MORTALA VEERABAI Husband's Name: RAJESHWAR R House No: 2-45 Age: 41 Sex: Female	84 YNU0586489 Elector's Name: RAJU MORTHALA Father's Name: RAJESHWAR RAO MORTHALA House No: 2-45 Age: 23 Sex: Male
85 YNU0874140 Elector's Name: HARINI MORTHALA Father's Name: RAJESHWAR RAO MORTHALA House No: 2-45 Age: 21 Sex: Female	86 YNU0285254 Elector's Name: VEERAMALLA SRINIVASAREDDY Father's Name: SOMIREDDY House No: 2-46 Age: 54 Sex: Male	87 FBB2661270 Elector's Name: VEERA MALLA SREELATHA Husband's Name: SRINIVAS REDDY House No: 2-46 Age: 40 Sex: Female
88 AP392660160514 Elector's Name: VEERAMALLA RADAMMA Husband's Name: RAMREDDY House No: 2-46 Age: 64 Sex: Female	89 AP392660159009 Elector's Name: VEERAMALLA RAVI Father's Name: RAMREDDY House No: 2-46 Age: 39 Sex: Male	90 FBB2659597 Elector's Name: MANJULA VEERAMALLA Husband's Name: RAVI House No: 2-46 Age: 37 Sex: Female

Non Photo Electoral Roll - 2018
103 - Narsampet Assembly Constituency

Part No. 125

I.Maheshwaram,Block-2

91 AP392660159610 Elector's Name: Veeramalla Sanjeevareddi Father's Name: Chandraiah House No: 2-53 Age: 60 Sex: Male	92 AP392660160506 Elector's Name: Veeramalla Lakshmi Husband's Name:Sanjeevareddi House No: 2-53 Age: 55 Sex: Female	93 FBB2244176 Elector's Name: KARNAKAR VEERAMALLA Father's Name: SANJEEVA REDDY House No: 2-53 Age: 34 Sex: Male
94 FBB2661254 Elector's Name: VEERAMALLA SARITHA Husband's Name:KARNAKAR House No: 2-53 Age: 36 Sex: Female	95 AP392660159488 Elector's Name: VEERAMALLA SAMBA REDDY Father's Name: CHANDRAIAH House No: 2-55 Age: 66 Sex: Male	96 AP392660160507 Elector's Name: VEERAMALLA SUGUNAMMA Husband's Name:SAMBA REDDY House No: 2-55 Age: 61 Sex: Female
97 AP392660159487 Elector's Name: Veeramalla SambaAreddy Father's Name: Edda Konraiah House No: 2-59 Age: 68 Sex: Male	98 AP392660159707 Elector's Name: Veeramalla Lakshmi Husband's Name:SambaAreddy House No: 2-59 Age: 61 Sex: Female	99 FBB2659688 Elector's Name: VEERAMALLA MADAVAREDDY Father's Name: SAMBA REDDY House No: 2-59 Age: 32 Sex: Male
100 AP392660159632 Elector's Name: VEERAMALLA BUCHCHIREDDY Father's Name: RAAJIAH House No: 2-62 Age: 67 Sex: Male	101 AP392660159104 Elector's Name: VEERAMALLA SUGUNAMMA Husband's Name:BUCHCHIREDDY House No: 2-62 Age: 61 Sex: Female	102 AP392660159697 Elector's Name: VEERAMALLA MADAVAREDDY Father's Name: BUCHCHIREDDY House No: 2-62 Age: 43 Sex: Male
103 FBB2244200 Elector's Name: VEERAMALLA DEVENDER Father's Name: BUCHCHIREDDY House No: 2-62 Age: 39 Sex: Male	104 FBB1763358 Elector's Name: VANAJA VEERAMALLA Husband's Name:MADAVA AREDDY House No: 2-62 Age: 39 Sex: Female	105 FBB2661403 Elector's Name: SWETA VEERAMALLA Husband's Name:DEVENDAR House No: 2-62 Age: 30 Sex: Female
106 AP392660159023 Elector's Name: MORTALA RAJESWAR R Father's Name: SHANKAR R House No: 2-63 Age: 45 Sex: Male	107 FBB2659654 Elector's Name: MORTHALA PADMA Husband's Name:RAJESHWAR RAO House No: 2-63 Age: 31 Sex: Female	108 YNU0874181 Elector's Name: SHIVAJI MORTHALA Father's Name: RAJESHWAR RAO MORTHALA House No: 2-63 Age: 21 Sex: Male
109 FBB1763077 Elector's Name: KOMURIAH ORAWAL Father's Name: MALLAIAH House No: 2-64 Age: 49 Sex: Male	110 FBB2659704 Elector's Name: LAKMI ORAWAL Husband's Name:KOMURIAH House No: 2-64 Age: 44 Sex: Female	111 YNU0749251 Elector's Name: ORVALA CHARAN Father's Name: KOMURAIH House No: 2-64 Age: 22 Sex: Male
112 YNU0749269 Elector's Name: ORVALA MOUNIKA Father's Name: KOMRAIAH House No: 2-64 Age: 26 Sex: Female	113 AP392660160503 Elector's Name: MUSKULA DEVENDER AREDDY Father's Name: PULLAIAH House No: 2-68 Age: 44 Sex: Male	114 AP392660159032 Elector's Name: Muskula Komala Husband's Name:Devender Areddy House No: 2-68 Age: 40 Sex: Female
115 AP392660159035 Elector's Name: MUSKULA SAROJANA Husband's Name:PULLAIAH House No: 2-69 Age: 69 Sex: Female	116 AP392660159031 Elector's Name: MUSKULA VANAJA Husband's Name:BAABUAREDDY House No: 2-70 Age: 49 Sex: Female	117 YNU0554098 Elector's Name: RAJU MUSKULA Father's Name: BABU REDDY MUSKULA House No: 2-70 Age: 24 Sex: Male
118 AP392660159555 Elector's Name: KOMAREDDY SHUSHIL Husband's Name:BUCHCHIREDDY House No: 2-71 Age: 41 Sex: Female	119 AP392660159248 Elector's Name: KOMAREDDY LACCHAMMA Husband's Name:BAKKAIAH House No: 2-71 Age: 81 Sex: Female	120 AP392660159509 Elector's Name: KOMAREDDY BUCHCHIREDDY Father's Name: BAKKAIAH House No: 2-71 Age: 49 Sex: Male

Non Photo Electoral Roll - 2018
103 - Narsampet Assembly Constituency

Part No. 125

I.Maheshwaram,Block-2

121 FBB2661312 Elector's Name: KOM REEDY KAVITHA Husband's Name: BUCHIREDDY House No: 2-71 Age: 35 Sex: Female	122 FBB2659621 Elector's Name: MOTE BUCHCHIREDDY Father's Name: GOPAL AREDDY House No: 2-73 Age: 61 Sex: Male	123 AP392660159721 Elector's Name: MOTE JANAKAMMA Husband's Name: BUCHCHIREDDY House No: 2-73 Age: 58 Sex: Female
124 AP392660159536 Elector's Name: Madugula SambaAreddy Father's Name: Narsaiah House No: 2-74 Age: 66 Sex: Male	125 AP392660159597 Elector's Name: Madugula Kalamma Husband's Name: SambaAreddy House No: 2-74 Age: 56 Sex: Female	126 FBB2659712 Elector's Name: MADUGULA NARSAIAH Father's Name: SAMBAIAH House No: 2-74 Age: 39 Sex: Male
127 FBB2661296 Elector's Name: MADUGULA MADHU Father's Name: SAMBAIAH House No: 2-74 Age: 38 Sex: Male	128 FBB2661304 Elector's Name: MADUGULA RADHA Husband's Name: NARSAIAH House No: 2-74 Age: 33 Sex: Female	129 AP392660159533 Elector's Name: KOMREDDY MALLAREDDY Father's Name: BAKKALIAH House No: 2-75 Age: 53 Sex: Male
130 AP392660159556 Elector's Name: KomAreddy Parmila Husband's Name: Mallareddy House No: 2-75 Age: 47 Sex: Female	131 FBB2659969 Elector's Name: RAM MOATE Husband's Name: VEERA AREDDY House No: 2-75/1 Age: 39 Sex: Female	132 FBB2659761 Elector's Name: GANDLA NARAYANA Father's Name: VENKATAIAH House No: 2-75/2 Age: 54 Sex: Male
133 YNU0586331 Elector's Name: DEVENDER KOMREDDY Father's Name: MALLAIAH KOMREDDY House No: 2-75/2 Age: 23 Sex: Male	134 FBB2244531 Elector's Name: KOMURAMMA BOLLEPELLI Husband's Name: VEERAAIAH House No: 2-76 Age: 74 Sex: Female	135 FBB2244515 Elector's Name: BIKSHAPATHI BOLLEPELLI Father's Name: VEERAAIAH House No: 2-76 Age: 41 Sex: Male
136 FBB2659977 Elector's Name: KOMALA BOLLAPELLI Husband's Name: BIKSHAPATHI House No: 2-76 Age: 33 Sex: Female	137 YNU0035782 Elector's Name: SAROJANA BOLLAPELLI Husband's Name: VEERAAIAH House No: 2-76 Age: 33 Sex: Female	138 AP392660159686 Elector's Name: MADUGULA NIRANJAN REDDY Father's Name: SAMBA REDDY House No: 2-78 Age: 39 Sex: Male
139 FBB2661346 Elector's Name: MADUGULA SREEVANI Husband's Name: ANIL KUMAR House No: 2-78 Age: 32 Sex: Female	140 FBB2653236 Elector's Name: MADUGULA ANILKUMAR Father's Name: SAMBA REDDY House No: 2-78 Age: 38 Sex: Male	141 FBB2659720 Elector's Name: MADUGULA KAVITHA Husband's Name: NIRANJAN REDDY House No: 2-78 Age: 37 Sex: Female
142 AP392660159102 Elector's Name: MADUGULA CHITRAMMA Husband's Name: SAMBHA REDDY House No: 2-78/1 Age: 56 Sex: Female	143 AP392660159429 Elector's Name: MADUGULA VARAMMA Husband's Name: CHINNANARSAIAH House No: 2-80 Age: 61 Sex: Female	144 AP392660159513 Elector's Name: MADUGULA MAHENDAR AREDDY Father's Name: CHINNANARSAIAH House No: 2-80 Age: 43 Sex: Male
145 AP392660159564 Elector's Name: MADUGULA RAM Husband's Name: MAHENDAR REDDI House No: 2-80 Age: 41 Sex: Female	146 AP392660159603 Elector's Name: ODHAMMA LODAM Husband's Name: DHARMAIAH LODAM House No: 2-80 Age: 62 Sex: Female	147 YNU0749137 Elector's Name: MANASA MADUGULA Father's Name: MAHENDAR REDDY House No: 2-80 Age: 27 Sex: Female
148 AP392660159522 Elector's Name: KUTUKURI MALLAREDDY Father's Name: NARSAIAH House No: 2-81 Age: 51 Sex: Male	149 AP392660159303 Elector's Name: KATUKURI SUGUNAMMA Husband's Name: MALLAREDDY House No: 2-81 Age: 46 Sex: Female	150 YNU0520346 Elector's Name: KATUKURI KIRAN Father's Name: MALLAREDDY House No: 2-81 Age: 24 Sex: Male

Non Photo Electoral Roll - 2018
103 - Narsampet Assembly Constituency

Part No. 125

I.Maheshwaram,Block-2

151 AP392660159789 Elector's Name: BUCHAMMA LODEAM Husband's Name: ODEAIAH LODEAM House No: 2-81 Age: 46 Sex: Female	152 FBB2659753 Elector's Name: KATUKURI RAMU Father's Name: NARSAIAH House No: 2-82 Age: 39 Sex: Male	153 FBB2660215 Elector's Name: KATUKURI SWAPNA Husband's Name: RAMU House No: 2-82 Age: 35 Sex: Female
154 AP392660159068 Elector's Name: KATUKURI LACCHAMMA Husband's Name: NARSAIAH House No: 2-82/1 Age: 86 Sex: Female	155 YNU0035691 Elector's Name: SAIKRISHNA KATKURI Father's Name: MALLA REDDY House No: 2-83 Age: 29 Sex: Male	156 AP392660159559 Elector's Name: CHIDIRALA VIRASWAMI Father's Name: CHINNA VEERANARSU House No: 2-84 Age: 51 Sex: Male
157 AP392660159030 Elector's Name: CHIDIRALA VARALAKSHMI Husband's Name: VIRASWAMI House No: 2-84 Age: 46 Sex: Female	158 FBB2661585 Elector's Name: SRILATHA CHIDIRALA Father's Name: VEERASWAMY House No: 2-84 Age: 30 Sex: Female	159 AP392660159028 Elector's Name: CHIDIRALA LACCHAMMA Husband's Name: VEERANARSU House No: 2-84 Age: 76 Sex: Female
160 AP392660159073 Elector's Name: CHIDIRALA SHRINU Father's Name: VEERANARSU House No: 2-84 Age: 41 Sex: Male	161 FBB2244085 Elector's Name: CHIDURALA RAJITA Husband's Name: SHRINIVAS House No: 2-84 Age: 35 Sex: Female	162 FBB2659738 Elector's Name: KATUKURI BATAKAMMA Husband's Name: LAKSHMINARSAIAH House No: 2-85 Age: 61 Sex: Female
163 YNU0035675 Elector's Name: DAMODAR AREDDY KATUKURI Father's Name: LAKMINARSAIAH House No: 2-85 Age: 49 Sex: Male	164 YNU0035683 Elector's Name: VIJAYA KATKURI Husband's Name: DAMODAR AREDDY House No: 2-85 Age: 45 Sex: Female	165 FBB2659746 Elector's Name: KATUKURI SRINIVAS REDDY Father's Name: DHAMODAR REDDY House No: 2-85 Age: 34 Sex: Male
166 AP392660159033 Elector's Name: VEERAMALLA BUCCHAMMA Husband's Name: CHENNAAREDDY House No: 2-86 Age: 66 Sex: Female	167 AP392660159186 Elector's Name: CHIDIRALA VIRASWAMI Father's Name: AMULU House No: 2-87 Age: 41 Sex: Male	168 FBB1762681 Elector's Name: VENKATALAXMI CHIDURALA Husband's Name: VEERASWAMY House No: 2-87 Age: 35 Sex: Female
169 FBB2661593 Elector's Name: BHASKAR CHIDURALA Father's Name: RAMULU House No: 2-87 Age: 34 Sex: Male	170 FBB2661601 Elector's Name: CHIDURALA SUJATHA Husband's Name: BHASKAR House No: 2-87 Age: 32 Sex: Female	171 FBB2661957 Elector's Name: RAMAKKA CHIDURALA Husband's Name: RAMULU House No: 2-87 Age: 62 Sex: Female
172 AP392660162166 Elector's Name: ALUWAL ANIL Father's Name: NARSIMHAAMULU House No: 2-89 Age: 40 Sex: Male	173 FBB1763556 Elector's Name: SUJATA AALUVALA Husband's Name: ANIL House No: 2-89 Age: 68 Sex: Female	174 AP392660159014 Elector's Name: PULGULA SAMBAAREDDY Father's Name: KONRAIAH House No: 2-89/1 Age: 53 Sex: Male
175 AP392660159027 Elector's Name: PULGULA JOGAMMA Husband's Name: SAMBAAREDDY House No: 2-89/1 Age: 46 Sex: Female	176 FBB2244523 Elector's Name: RAJU PULGULA Father's Name: SAMBA REDDY House No: 2-89/1 Age: 34 Sex: Male	177 FBB2661320 Elector's Name: PULGULA MADHAVI Husband's Name: RAJU House No: 2-89/1 Age: 30 Sex: Female
178 FBB2659779 Elector's Name: PULLULA MADHU Father's Name: CHINNA SAMBA REDDY House No: 2-89/1 Age: 35 Sex: Male	179 AP392660159764 Elector's Name: MOTE JAYAPAL REDDY Father's Name: GOPAL AREDDY House No: 2-90 Age: 61 Sex: Male	180 AP392660159767 Elector's Name: MOTE DEVI Husband's Name: JAYPAL AREDDY House No: 2-90 Age: 45 Sex: Female

Non Photo Electoral Roll - 2018
103 - Narsampet Assembly Constituency

Part No. 125

I.Maheshwaram,Block-2

181 AP392660160540 Elector's Name: SUDARSHAN AREDDY MOTE Father's Name: GOPAL AREDDY House No: 2-93 Age: 56 Sex: Male	182 AP392660159612 Elector's Name: MOTE SUNITHA Husband's Name:SUDARSHAN AREDDY House No: 2-93 Age: 45 Sex: Female	183 YNU0749210 Elector's Name: PREMADLA RAMYA Husband's Name:RAMESH House No: 2-95 Age: 27 Sex: Female
184 YNU0749236 Elector's Name: PERMANDLA SUMAN Father's Name: SAMBAIAH House No: 2-95 Age: 22 Sex: Male	185 YNU0554049 Elector's Name: SAMBASHIVA PUJARI Father's Name: RAJANNA PUJARI House No: 2-96 Age: 24 Sex: Male	186 FBB1762426 Elector's Name: SAMBAIAH RAMAGIRI Father's Name: NARSAIAH House No: 2-96/2 Age: 39 Sex: Male
187 FBB1762715 Elector's Name: RAMAGIRI RAJATHA Husband's Name:SAMBIAIAH House No: 2-96/2 Age: 35 Sex: Female	188 AP392660159604 Elector's Name: PERUMANDLA SAMBIAIAH Father's Name: NARSAIAH House No: 2-97 Age: 52 Sex: Male	189 AP392660159071 Elector's Name: PERUMANDLA SVARUPA Husband's Name:SAMBIAIAH House No: 2-97 Age: 46 Sex: Female
190 YNU0362798 Elector's Name: PERUMANDLA RAMESH Father's Name: SAMBAIAH House No: 2-97 Age: 27 Sex: Male	191 YNU0749186 Elector's Name: PAIRAALA ANITHA Husband's Name:NAGARAJU House No: 2-97 Age: 24 Sex: Female	192 FBB2244333 Elector's Name: KUMARASWAMI PAYIRALA Father's Name: BONDAIAH House No: 2-98 Age: 33 Sex: Male
193 AP392660159001 Elector's Name: PAYIRALA VIRALAKSHMI Husband's Name:BONDAIAH House No: 2-98 Age: 61 Sex: Female	194 YNU0035725 Elector's Name: NAGARAJU PAIRAALA Father's Name: BONDAIAH House No: 2-98 Age: 31 Sex: Male	195 AP392660159476 Elector's Name: PUJALA RAJANNA Father's Name: RAMASVAMI House No: 2-98 Age: 49 Sex: Male
196 AP392660159461 Elector's Name: PUJALA PADMA Husband's Name:RAJANNA House No: 2-98 Age: 41 Sex: Female	197 YNU0586380 Elector's Name: LATHA SATLA Husband's Name:SHIVA SATLA House No: 2-98 Age: 23 Sex: Female	198 AP392660159067 Elector's Name: MANIKYALASA SVARUPA Husband's Name:SAMBIAIAH House No: 2-99 Age: 59 Sex: Female
199 FBB2244556 Elector's Name: MANIKAYALA RAJU Father's Name: SAMBAIAH House No: 2-99 Age: 38 Sex: Male	200 FBB2659662 Elector's Name: MANIKAYALA SUNITHA Husband's Name:RAJU House No: 2-99 Age: 35 Sex: Female	201 YNU0586257 Elector's Name: PRABHAKAR MANIKYALA Father's Name: MALLAIAH MANIKYALA House No: 2-99 Age: 25 Sex: Male
202 AP392660159565 Elector's Name: MANIKAYALA ALLIAIAH Father's Name: LAKSHMINARSAIAH House No: 2-100 Age: 55 Sex: Male	203 AP392660159566 Elector's Name: MANIKAYALA YAKLAKSHMI Husband's Name:MALLA.YYA House No: 2-100 Age: 49 Sex: Female	204 YNU0481085 Elector's Name: PARIKIPANDLA SHIVAIAH Father's Name: UPENDER House No: 2-100 Age: 26 Sex: Male
205 YNU0586513 Elector's Name: AILIAIAH BOLLA Father's Name: VEERIAIAH BOLLA House No: 2-101 Age: 39 Sex: Male	206 AP392660159703 Elector's Name: PASHAM LINGAREDDY Father's Name: RAAJIAIAH House No: 2-102 Age: 61 Sex: Male	207 AP392660159622 Elector's Name: PASHAM SOUNDERMMA Husband's Name:LINGAREDDY House No: 2-102 Age: 54 Sex: Female
208 AP392660159611 Elector's Name: MADUGULA JANARDAN AREDDY Father's Name: RAGHAV AREDDY House No: 2-103 Age: 76 Sex: Male	209 AP392660159617 Elector's Name: MADUGULA SOUNDERMMA Husband's Name:JANARDAN REDDY House No: 2-103 Age: 63 Sex: Female	210 AP392660160517 Elector's Name: BHAGYAMMA MADUGULA Husband's Name:GOPAL AREDDY House No: 2-103 Age: 42 Sex: Female

Non Photo Electoral Roll - 2018
103 - Narsampet Assembly Constituency

Part No. 125

I.Maheshwaram,Block-2

211 AP392660159449 Elector's Name: BYRI SRINIVASAREDDY Father's Name: NARSAIAH House No: 2-104 Age: 46 Sex: Male	212 AP392660159210 Elector's Name: BYRI RAM Husband's Name: SRINIVASAREDDY House No: 2-104 Age: 39 Sex: Female	213 AP392660159247 Elector's Name: BYRI VEERAREDDY Father's Name: NARSAIAH House No: 2-106 Age: 49 Sex: Male
214 AP392660159596 Elector's Name: BYRI PADMA Husband's Name: VEERAREDDY House No: 2-106 Age: 43 Sex: Female	215 YNU0552372 Elector's Name: NAVEEN BAIRI Father's Name: SRINIVASAREDDY BAIRI House No: 2-106 Age: 23 Sex: Male	216 AP392660159593 Elector's Name: BYRI MADHU Father's Name: NARSAIAH House No: 2-106/1 Age: 39 Sex: Male
217 FBB2659787 Elector's Name: PREMA LATA BAIRI Husband's Name: MADHU House No: 2-106/1 Age: 36 Sex: Female	218 AP392660159040 Elector's Name: JAKKULA RAJIAH Father's Name: KONRAIAH House No: 2-106/2 Age: 46 Sex: Male	219 AP392660159091 Elector's Name: JAKKULA AYILAMMA Husband's Name: RAJIAH House No: 2-106/2 Age: 41 Sex: Female
220 FBB2661973 Elector's Name: JAKKULA MADHU Father's Name: KOMURIAH House No: 2-106/3 Age: 33 Sex: Male	221 FBB2661981 Elector's Name: JAKKULA HAIMA Husband's Name: MADHU House No: 2-106/3 Age: 31 Sex: Female	222 FBB2661353 Elector's Name: SAMMAIAH JAKKULA Father's Name: KOMURIAH House No: 2-107 Age: 32 Sex: Male
223 FBB2661361 Elector's Name: JAKKULA HAIMA Husband's Name: SAMMAIAH House No: 2-107 Age: 30 Sex: Female	224 AP392660159135 Elector's Name: Jakkula Konramma Husband's Name: Konraiah House No: 2-107 Age: 63 Sex: Female	225 AP392660159213 Elector's Name: JAKKULA ASAMMAKKA Husband's Name: AYILIAH House No: 2-107 Age: 71 Sex: Female
226 AP392660159055 Elector's Name: AYILU KISHORE Father's Name: SAMBAIAH House No: 2-110 Age: 46 Sex: Male	227 AP392660159356 Elector's Name: AYILU LALITA Husband's Name: KISHOR House No: 2-110 Age: 41 Sex: Female	228 FBB1763259 Elector's Name: RAMU AYILI Father's Name: SAMBAIAH House No: 2-110/1 Age: 32 Sex: Male
229 AP392660160516 Elector's Name: AYILU LAKSHMI Husband's Name: SAMBAIAH House No: 2-110/1 Age: 59 Sex: Female	230 FBB2661288 Elector's Name: AYILI RADHIKA Husband's Name: RAMU House No: 2-110/1 Age: 31 Sex: Female	231 AP392660160546 Elector's Name: Pulgula Rangareddy Father's Name: Allaiah House No: 2-111 Age: 71 Sex: Male
232 AP392660159443 Elector's Name: Pulgula Sooramma Husband's Name: Rangareddy House No: 2-111 Age: 61 Sex: Female	233 AP392660160548 Elector's Name: RAJU PULUGULA Father's Name: RANGAIAH PULUGULA House No: 2-111 Age: 41 Sex: Male	234 FBB2659803 Elector's Name: JAYASRI PULUGULA Husband's Name: RAJI AREDDY House No: 2-111 Age: 36 Sex: Female
235 AP392660159074 Elector's Name: Pulugula SambaAreddy Father's Name: Lakshmareddy House No: 2-112 Age: 60 Sex: Male	236 AP392660159641 Elector's Name: Pulugula Sarojana Husband's Name: SambaAreddy House No: 2-112 Age: 49 Sex: Female	237 FBB2659811 Elector's Name: POOLGULA RAJIREDDY Father's Name: SAMBAIAH House No: 2-112 Age: 33 Sex: Male
238 FBB2659829 Elector's Name: POOLGULA MAMATHA Husband's Name: RAJIREDDY House No: 2-112 Age: 31 Sex: Female	239 YNU0421370 Elector's Name: RAVINDER PULUGULA Father's Name: SAMBA REDDY PULUGULA House No: 2-112 Age: 26 Sex: Male	240 AP392660159645 Elector's Name: Pulugula Aagama Husband's Name: Edda Konraiah House No: 2-113 Age: 81 Sex: Female

Non Photo Electoral Roll - 2018
103 - Narsampet Assembly Constituency

Part No. 125

I. Maheshwaram, Block-2

241 AP392660159106 Elector's Name: Pulugula Buchchireddy Father's Name: Edda Komuraiah House No: 2-113 Age: 57 Sex: Male	242 AP392660159623 Elector's Name: Pulugula Amritamma Husband's Name: Buchchireddy House No: 2-113 Age: 51 Sex: Female	243 FBB2659860 Elector's Name: MANJULA PULGULA Husband's Name: MALLAREDDY House No: 2-114 Age: 36 Sex: Female
244 YNU0035766 Elector's Name: KANDULA KARUNAKAR Father's Name: PRATAPAREDDY House No: 2-117 Age: 34 Sex: Male	245 AP392660160556 Elector's Name: KANDULA PRATAP AREDDY Father's Name: KISHTAIAH House No: 2-117 Age: 61 Sex: Male	246 AP392660159718 Elector's Name: KANDULA PUSHPA Husband's Name: PRATAP AREDDY House No: 2-117 Age: 55 Sex: Female
247 AP392660159320 Elector's Name: KANDULA RAJU Father's Name: PRATAP AREDDY House No: 2-117 Age: 39 Sex: Male	248 FBB2661759 Elector's Name: KANDULA SRUTI Husband's Name: RAJU House No: 2-117 Age: 30 Sex: Female	249 FBB2659886 Elector's Name: KANDULA MOHAN REDDY Father's Name: KISTAIAH House No: 2-118 Age: 69 Sex: Male
250 AP392660159687 Elector's Name: KANDULA SUGNA Husband's Name: MOHAN AREDDY House No: 2-118 Age: 56 Sex: Female	251 YNU0555609 Elector's Name: LINGA REDDY KANDULA Father's Name: MOHAN REDDY KANDULA House No: 2-118 Age: 61 Sex: Male	252 FBB2244291 Elector's Name: SHRINIVAS PONNAM Father's Name: KOMURIAIAH House No: 2-120 Age: 36 Sex: Male
253 FBB2661858 Elector's Name: PONNAM RADHIKA Husband's Name: SREENIVAS House No: 2-120 Age: 33 Sex: Female	254 AP392660159162 Elector's Name: BOMMAGANI KALAVATHI Husband's Name: LINGAIAH House No: 2-121 Age: 53 Sex: Female	255 AP392660160558 Elector's Name: PULUGULA MADAVAAREDDY Father's Name: LAKSHMAREDDY House No: 2-122 Age: 46 Sex: Male
256 AP392660159069 Elector's Name: PULUGULA SHANTAMMA Husband's Name: MADAVAAREDDY House No: 2-122 Age: 41 Sex: Female	257 YNU0586208 Elector's Name: RAJINI PULUGULA Father's Name: MADHAVA REDDY PULUGULA House No: 2-122 Age: 26 Sex: Female	258 AP392660159083 Elector's Name: Pulugula Kamamma Husband's Name: Chinna Konraiah House No: 2-126 Age: 71 Sex: Female
259 AP392660159148 Elector's Name: PULUGULA SANJEEVAREDDI Father's Name: CHINNA KONRAIAH House No: 2-126 Age: 43 Sex: Male	260 AP392660159209 Elector's Name: PULUGULA THIRUPATHAMMA Husband's Name: SANJEEVAREDDI House No: 2-126 Age: 39 Sex: Female	261 YNU0554106 Elector's Name: KRISHNA REDDY PULGULA Father's Name: SANJEEVA REDDY PULGULA House No: 2-126 Age: 25 Sex: Male
262 YNU0554114 Elector's Name: MAHENDER RADARAPU Father's Name: ILAIAH RADARAPU House No: 2-126-1 Age: 24 Sex: Male	263 FBB1763135 Elector's Name: JAYPAL REDDY PULGULA Father's Name: BUCHI REDDY House No: 2-128 Age: 33 Sex: Male	264 FBB2659837 Elector's Name: POOLGULA MOUNIKA Husband's Name: MALLAREDDY House No: 2-128 Age: 30 Sex: Female
265 FBB2659845 Elector's Name: POOLGULA DEVENDRA Husband's Name: JAYPAL REDDY House No: 2-128 Age: 31 Sex: Female	266 FBB2659852 Elector's Name: POOLGULA MALLAREDDY Father's Name: BUCHIREDDY House No: 2-128 Age: 31 Sex: Male	267 AP392660159237 Elector's Name: Bolla Kattaiah Father's Name: Rajaram House No: 2-130 Age: 65 Sex: Male
268 AP392660159779 Elector's Name: Bollasaramma Husband's Name: Kattaiah House No: 2-130 Age: 56 Sex: Female	269 AP392660159481 Elector's Name: BOLLA RAMANNA Father's Name: KATTAIAH House No: 2-130 Age: 41 Sex: Male	270 FBB2659944 Elector's Name: BOLLA MANJULA Husband's Name: RAMANNA House No: 2-130 Age: 39 Sex: Female

Non Photo Electoral Roll - 2018
103 - Narsampet Assembly Constituency

Part No. 125

I.Maheshwaram,Block-2

271 FBB2659951 Elector's Name: RAM JALLELLA Husband's Name: PARVATALU House No: 2-130/1 Age: 40 Sex: Female	272 AP392660159076 Elector's Name: BOLLA VEERAAIAH Father's Name: AILAAIAH House No: 2-130/2 Age: 85 Sex: Male	273 AP392660159089 Elector's Name: BOLLA KOMURAMMA Husband's Name: VEERAAIAH House No: 2-130/2 Age: 75 Sex: Female
274 AP392660159535 Elector's Name: PUJALSAMBALAKSHMI Husband's Name: RAMASVAMI House No: 2-130/3 Age: 61 Sex: Female	275 AP392660159036 Elector's Name: Bolla Kausalya Husband's Name: Nagaiah House No: 2-131 Age: 55 Sex: Female	276 FBB2244119 Elector's Name: RAJU BOLLA Father's Name: NAGAAIAH House No: 2-131 Age: 33 Sex: Male
277 AP392660159043 Elector's Name: MALLAAIAH BOLLA Father's Name: VEERAAIAH House No: 2-132 Age: 51 Sex: Male	278 AP392660159249 Elector's Name: BOLLA RAJAMMA Husband's Name: ALLAAIAH House No: 2-132 Age: 45 Sex: Female	279 YNU0586398 Elector's Name: SRIKANTH BOLLA Father's Name: MALLAAIAH BOLLA House No: 2-132 Age: 23 Sex: Male
280 AP392660159671 Elector's Name: BOLLA KONRAMMA Husband's Name: ERRAAIAH House No: 2-133 Age: 81 Sex: Female	281 AP392660159453 Elector's Name: BOLLA ALLAAIAH Father's Name: ERRAAIAH House No: 2-133 Age: 45 Sex: Male	282 FBB2660009 Elector's Name: BOLLA AYILAMMA Husband's Name: ERRAAIAH House No: 2-133 Age: 49 Sex: Female
283 FBB2661452 Elector's Name: BOLLA EESWARA Husband's Name: MALLAAIAH House No: 2-133 Age: 35 Sex: Female	284 AP392660159451 Elector's Name: BOLLA SAROJANA Husband's Name: AILAAIAH House No: 2-135 Age: 41 Sex: Female	285 AP392660159206 Elector's Name: BOLLA AILAAIAH Father's Name: VEERAAIAH House No: 2-135 Age: 46 Sex: Male
286 AP392660159407 Elector's Name: Pinninti Utharamma Husband's Name: Venkatreddi House No: 2-135 Age: 71 Sex: Female	287 YNU0879207 Elector's Name: ASHOK BOLLA Father's Name: ILAAIAH BOLLA House No: 2-137 Age: 23 Sex: Male	288 AP392660159673 Elector's Name: BOLLA RAJALU Father's Name: AMULU House No: 2-140/1 Age: 43 Sex: Male
289 AP392660159084 Elector's Name: BOLLA ASAMMAKKA Husband's Name: RAJALU House No: 2-140/1 Age: 39 Sex: Female	290 YNU0586216 Elector's Name: KUMARASWAMY MIRIYALA Father's Name: YELLAAIAH MIRIYALA House No: 2-140/1 Age: 41 Sex: Male	291 YNU0586372 Elector's Name: BUCHAMMA MIRIYALA Husband's Name: KUMARASWAMY MIRIYALA House No: 2-140/1 Age: 36 Sex: Female
292 AP392660159021 Elector's Name: BOLLA ELLAMMA Husband's Name: ALLAAIAH House No: 2-143/1 Age: 59 Sex: Female	293 AP392660159020 Elector's Name: BOLLA PARSHURAMULU Father's Name: ALLAAIAH House No: 2-143/1 Age: 39 Sex: Male	294 FBB2660017 Elector's Name: BOLLA POOLAMMA Husband's Name: PARSHRAMULU House No: 2-143/1 Age: 36 Sex: Female
295 AP392660159292 Elector's Name: Lodem Raajaiah Father's Name: Ailaiah House No: 2-144 Age: 73 Sex: Male	296 AP392660159310 Elector's Name: Lodem Muthamma Husband's Name: Raajaiah House No: 2-144 Age: 69 Sex: Female	297 AP392660159727 Elector's Name: LODEM LINGAAIAH Father's Name: RAAJIAH House No: 2-144 Age: 42 Sex: Male
298 FBB2660025 Elector's Name: LODEM RAJITA Husband's Name: LINGAAIAH House No: 2-144 Age: 39 Sex: Female	299 AP392660159281 Elector's Name: Lodem Dharmiah Father's Name: Ailaiah House No: 2-145 Age: 69 Sex: Male	300 FBB2660033 Elector's Name: LODEM SHRINIVA Father's Name: DHARMAIAH House No: 2-145 Age: 35 Sex: Male

Non Photo Electoral Roll - 2018
103 - Narsampet Assembly Constituency

Part No. 125

I.Maheshwaram,Block-2

301	FBB2661395 Elector's Name: LODEM RAMADEVI Husband's Name: SREENIVAS House No: 2-145 Age: 30 Sex: Female	302	AP392660159426 Elector's Name: LODEM DUDMMA Husband's Name: BAIYULU House No: 2-147 Age: 61 Sex: Female	303	AP392660159584 Elector's Name: ODAIAH LODEM Father's Name: BAIYULU House No: 2-147 Age: 43 Sex: Male
304	AP392660159744 Elector's Name: LODEM BALAIAH Father's Name: ILAIAH House No: 2-147 Age: 71 Sex: Male	305	YNU0586240 Elector's Name: RADHIKA LODEM Father's Name: ODAIAH LODEM House No: 2-147 Age: 23 Sex: Female	306	YNU0749103 Elector's Name: KALPANA LODEM Father's Name: ODAIAH House No: 2-147 Age: 22 Sex: Female
307	AP392660162099 Elector's Name: KAVATI RAAJIAH Father's Name: KATTIAIAH House No: 2-148 Age: 39 Sex: Male	308	FBB2660280 Elector's Name: RAJITA KAVATI Husband's Name: RAAJIAH House No: 2-148 Age: 34 Sex: Female	309	YNU0035931 Elector's Name: JILLELA RAMULU Father's Name: ARRAIAH House No: 2-151 Age: 50 Sex: Male
310	YNU0035949 Elector's Name: JILLELA KANAKALAXMI Husband's Name: RAMULU House No: 2-151 Age: 45 Sex: Female	311	YNU0035964 Elector's Name: JILLELA SUNIL Father's Name: RAMULU House No: 2-151 Age: 30 Sex: Male	312	AP392660159506 Elector's Name: MEKALA KONRAIAH Father's Name: BALAKONRAIAH House No: 2-152 Age: 46 Sex: Male
313	AP392660159334 Elector's Name: MEKALA LAKSHMI Husband's Name: KONRAIAH House No: 2-152 Age: 41 Sex: Female	314	AP392660159052 Elector's Name: BOLLA RAVI Father's Name: VEERIAIAH House No: 2-152/1 Age: 43 Sex: Male	315	AP392660159414 Elector's Name: BOLLA KONRAMMA Husband's Name: RAVI House No: 2-152/1 Age: 39 Sex: Female
316	AP392660159450 Elector's Name: BOLLA SAMMAIAH Father's Name: IDIAH House No: 2-153 Age: 49 Sex: Male	317	AP392660159322 Elector's Name: BOLLA MALLAMMA Husband's Name: SAMMAIAH House No: 2-153 Age: 41 Sex: Female	318	YNU0421362 Elector's Name: BOLLA SADANANDAM Father's Name: SAMMAIAH House No: 2-153 Age: 27 Sex: Male
319	YNU0554064 Elector's Name: PRABHAKAR BOLLA Father's Name: SAMMAIAH BOLLA House No: 2-153 Age: 24 Sex: Male	320	AP392660159716 Elector's Name: BOLLA SURIAIAH Father's Name: IDIAH House No: 2-154 Age: 41 Sex: Male	321	AP392660159422 Elector's Name: BOLLA CHINNA MALLAMMA Husband's Name: SURIAIAH House No: 2-154 Age: 39 Sex: Female
322	FBB2661429 Elector's Name: BOLLA BAGYA Husband's Name: MALLAIAH House No: 2-155 Age: 30 Sex: Female	323	AP392660159542 Elector's Name: BOLLA BUCHAMMA Husband's Name: IDIAH House No: 2-155 Age: 79 Sex: Female	324	AP392660159795 Elector's Name: BOLLA RAJ KUMAR Father's Name: IDIAH House No: 2-155 Age: 41 Sex: Male
325	FBB2244028 Elector's Name: BHOLLA RAJITA Husband's Name: RAJ KUMAR House No: 2-155 Age: 36 Sex: Female	326	FBB2244424 Elector's Name: MALLAIAH BOLLA Father's Name: IDIAH House No: 2-155 Age: 33 Sex: Male	327	AP392660159174 Elector's Name: NOOKALA KATTAMMA Husband's Name: ALLAIAH House No: 2-156 Age: 61 Sex: Female
328	FBB2244465 Elector's Name: SADAIAH NOOKALA Father's Name: MALLAIAH House No: 2-156 Age: 32 Sex: Male	329	FBB2661387 Elector's Name: NUKALA SARITHA Husband's Name: SADAIAH House No: 2-156 Age: 30 Sex: Female	330	YNU0586315 Elector's Name: MAHESH POGULA Father's Name: RAJIAIAH POGULA House No: 2-156/1 Age: 23 Sex: Male

Non Photo Electoral Roll - 2018
103 - Narsampet Assembly Constituency

Part No. 125

I.Maheshwaram,Block-2

331 FBB2660090 Elector's Name: NARSIMHA AREDDY KANDULA Father's Name: SAMBA AREDDY House No: 2-157 Age: 42 Sex: Male	332 FBB2244069 Elector's Name: VIJAYA KANDULA Husband's Name: NARSIMHA REDDY House No: 2-157 Age: 37 Sex: Female	333 AP392660159044 Elector's Name: KALE SARANGAPANI Father's Name: AYILAI AH House No: 2-158 Age: 51 Sex: Male
334 AP392660159244 Elector's Name: KALE VIRALAKSHMI Husband's Name: SARANGAPANI House No: 2-158 Age: 46 Sex: Female	335 AP392660159428 Elector's Name: KANNEBOYINA SAROJANA Husband's Name: YELLAI AH House No: 2-159 Age: 59 Sex: Female	336 FBB2661445 Elector's Name: KANNEBOYINA PEDDIRAJ Father's Name: ELLAI AH House No: 2-159 Age: 29 Sex: Male
337 AP392660159110 Elector's Name: KANNEBOYINA RAAJAI AH Father's Name: KANKAI AH House No: 2-159 Age: 71 Sex: Male	338 AP392660159318 Elector's Name: KANNEBOYINA AAGAMMA Husband's Name: RAAJAI AH House No: 2-159 Age: 61 Sex: Female	339 YNU0879215 Elector's Name: RAJ KUMAR KANNEBOINA Father's Name: RAJAI AH KANNEBOINA House No: 2-159 Age: 21 Sex: Male
340 AP392660159615 Elector's Name: NETULA BAKKAI AH Father's Name: KATTAI AH House No: 2-160 Age: 53 Sex: Male	341 FBB2661924 Elector's Name: NETULA AILAMMA Husband's Name: BAKKAI AH House No: 2-160 Age: 40 Sex: Female	342 AP392660159729 Elector's Name: MEKALA RAMCHANDRU Father's Name: KATTAI AH House No: 2-161 Age: 66 Sex: Male
343 AP392660159677 Elector's Name: MEKALA RAJAMMA Husband's Name: RAMACHANDRU House No: 2-161 Age: 61 Sex: Female	344 AP392660159608 Elector's Name: MEKALA SAMBAI AH Father's Name: AMCHANDRU House No: 2-161 Age: 41 Sex: Male	345 AP392660159680 Elector's Name: MEKALA HAIM Husband's Name: SAMBAI AH House No: 2-161 Age: 39 Sex: Female
346 YNU0586364 Elector's Name: RAJITHA BOLLEBOINA Husband's Name: SREENU House No: 2-161 Age: 30 Sex: Female	347 AP392660159144 Elector's Name: KOLIPAKA MOGILI Father's Name: CHENNAMALLU House No: 2-162 Age: 46 Sex: Male	348 AP392660159232 Elector's Name: KOLIPAKA RAJAMMA Husband's Name: MOGILI House No: 2-162 Age: 41 Sex: Female
349 YNU0520304 Elector's Name: KOLIPAKA PARAMESH Father's Name: MOGILI House No: 2-162 Age: 24 Sex: Male	350 AP392660159735 Elector's Name: DONGALA BUCCHAI AH Father's Name: ALLAI AH House No: 2-163 Age: 63 Sex: Male	351 AP392660159252 Elector's Name: DONGALA KOMURAMMA Husband's Name: BUCCHAI AH House No: 2-163 Age: 56 Sex: Female
352 FBB2661577 Elector's Name: DONGALA KUMARSWAMY Father's Name: BUCHAI AH House No: 2-163 Age: 35 Sex: Male	353 YNU0035378 Elector's Name: SRINIVASA REDDY MOTE Father's Name: NARSIMHA REDDY House No: 2-163/1 Age: 76 Sex: Male	354 YNU0035394 Elector's Name: RAMANAMMA MOTHE Husband's Name: SRINIVASA REDDY House No: 2-163/1 Age: 70 Sex: Female
355 AP392660159669 Elector's Name: BOLLABOYINA LAKSHMI Husband's Name: ODAI AH House No: 2-165 Age: 56 Sex: Female	356 FBB2661932 Elector's Name: BOLLEBOYINA SREENU Father's Name: ODAI AH House No: 2-165 Age: 36 Sex: Male	357 AP392660159676 Elector's Name: BOLLA AILAI AH Father's Name: RAMAI AH House No: 2-168 Age: 41 Sex: Male
358 AP392660159240 Elector's Name: BOLLA MALLAMMA Husband's Name: RAMAI AH House No: 2-168 Age: 71 Sex: Female	359 AP392660159251 Elector's Name: BOLLA RAJITA Husband's Name: AILAI AH House No: 2-168 Age: 39 Sex: Female	360 AP392660159243 Elector's Name: PONNAM LAKSHMI Husband's Name: KOMURAI AH House No: 2-170 Age: 61 Sex: Female

Non Photo Electoral Roll - 2018
103 - Narsampet Assembly Constituency

Part No. 125

I.Maheshwaram,Block-2

361 AP392660159103 Elector's Name: PONNAM KUMARASVAMI Father's Name: KOMURIAIAH House No: 2-171 Age: 46 Sex: Male	362 AP392660159039 Elector's Name: PONNAM SARAIHAH Father's Name: RAMAIAH House No: 2-172 Age: 69 Sex: Male	363 AP392660160530 Elector's Name: PONNAM ELLAMMA Husband's Name: SARAIHAH House No: 2-172 Age: 59 Sex: Female
364 AP392660159482 Elector's Name: PONNAM ODAIAH Father's Name: SARAIHAH House No: 2-173 Age: 43 Sex: Male	365 AP392660159196 Elector's Name: PONNAM PADMA Husband's Name: ODAIAH House No: 2-173 Age: 39 Sex: Female	366 AP392660159371 Elector's Name: PONNAM AMCHANDRU Father's Name: RAMAIAH House No: 2-174 Age: 60 Sex: Male
367 AP392660159195 Elector's Name: PONNAM BHAGYAMMA Husband's Name: AMCHANDRU House No: 2-174 Age: 56 Sex: Female	368 FBB2244507 Elector's Name: PONNAM PAVAN Father's Name: RAMCHANDHRU House No: 2-174 Age: 34 Sex: Male	369 FBB2659928 Elector's Name: PONNAM RAVINDER Father's Name: KANUKAIAH House No: 2-175 Age: 33 Sex: Male
370 AP392660159480 Elector's Name: PONNAM KANUKAIAH Father's Name: RAMAIAH House No: 2-175 Age: 56 Sex: Male	371 AP392660159194 Elector's Name: PONNAM YASHODA Husband's Name: KANKAIAH House No: 2-175 Age: 51 Sex: Female	372 FBB2661635 Elector's Name: PONNAM MANASA Husband's Name: RAVINDAR House No: 2-175 Age: 30 Sex: Female
373 YNU0554080 Elector's Name: SOUJANYA KADABOINA Husband's Name: SREESHAILAM KADAABOINA House No: 2-175-1 Age: 31 Sex: Female	374 AP392660159477 Elector's Name: PONNAM SUDAIAH Father's Name: SARAIHAH House No: 2-176 Age: 39 Sex: Male	375 FBB1763184 Elector's Name: PONNAM SUJATHA Husband's Name: SUDAIAH House No: 2-176 Age: 34 Sex: Female
376 AP392660159658 Elector's Name: MARRI SAMBAIAH Father's Name: KATTAIAH House No: 2-177 Age: 60 Sex: Male	377 AP392660159197 Elector's Name: MARRI KATTAMMA Husband's Name: SAMBAIAH House No: 2-177 Age: 51 Sex: Female	378 FBB1762384 Elector's Name: SRINIVAS PONNAM Father's Name: MALLAIAH House No: 2-177 Age: 34 Sex: Male
379 AP392660159088 Elector's Name: MARRI DUDAIAH Father's Name: KATTAIAH House No: 2-178 Age: 56 Sex: Male	380 AP392660159679 Elector's Name: MARRI KOMURAMMA Husband's Name: CHINNADUDAIAH House No: 2-178 Age: 49 Sex: Female	381 FBB2660108 Elector's Name: HAREESH MARRI Father's Name: DUDAIAH House No: 2-178 Age: 29 Sex: Male
382 AP392660160526 Elector's Name: MARRI SARAMMA Husband's Name: KATTAIAH House No: 2-178 Age: 63 Sex: Female	383 YNU0943761 Elector's Name: MOUNIKA MARRI Husband's Name: HAREESH MARRI House No: 2-178 Age: 23 Sex: Female	384 AP392660159064 Elector's Name: NALLA MALLAIAH Father's Name: KATTAIAH House No: 2-180 Age: 56 Sex: Male
385 AP392660159370 Elector's Name: LANALLA SAVITRI Husband's Name: ALLAIAH House No: 2-180 Age: 51 Sex: Female	386 FBB2661684 Elector's Name: NALLA BHASKAR Father's Name: MALLAIAH House No: 2-180 Age: 29 Sex: Male	387 FBB1763598 Elector's Name: LINGAIAH KAVATI Father's Name: KATTAIAH House No: 2-182 Age: 36 Sex: Male
388 FBB1763549 Elector's Name: SWARUPA KAVATI Husband's Name: LINGAIAH House No: 2-182 Age: 32 Sex: Female	389 AP392660160524 Elector's Name: RAMA KATTULA Husband's Name: YAKAIAH House No: 2-183 Age: 39 Sex: Female	390 FBB2661809 Elector's Name: MARRI SURESH Father's Name: SAMBAIAH MARRI House No: 2-184 Age: 28 Sex: Male

Non Photo Electoral Roll - 2018
103 - Narsampet Assembly Constituency

Part No. 125

I.Maheshwaram,Block-2

391 AP392660159454 Elector's Name: MARRI EERAMMA Husband's Name:EDDA DUDAI AH House No: 2-184 Age: 59 Sex: Female	392 FBB2661643 Elector's Name: MARRI NARENDAR Father's Name: DUDAI AH House No: 2-184 Age: 30 Sex: Male	393 FBB2660157 Elector's Name: MARRI ASHOK Father's Name: DUDAI AH House No: 2-184 Age: 33 Sex: Male
394 FBB2660165 Elector's Name: MARRI KALYANI Husband's Name:ASHOK House No: 2-184 Age: 31 Sex: Female	395 AP392660159287 Elector's Name: KALE AYILAMMA Husband's Name:MOGILI House No: 2-186 Age: 51 Sex: Female	396 FBB2661676 Elector's Name: KALE RAJU Father's Name: MOGILI House No: 2-186 Age: 30 Sex: Male
397 AP392660159494 Elector's Name: NELA UPPALAMMA Husband's Name:KONRAIAH House No: 2-187 Age: 61 Sex: Female	398 AP392660159245 Elector's Name: SAMMAKKA KOKKARA KONDA Husband's Name:KONRAIAH House No: 2-188 Age: 61 Sex: Female	399 AP392660159496 Elector's Name: BOLLEBOYINA KONRAIAH Father's Name: NARSAIAH House No: 2-190 Age: 59 Sex: Male
400 AP392660159270 Elector's Name: BOLLEBOYINA AILAMMA Husband's Name:KONRAIAH House No: 2-190 Age: 51 Sex: Female	401 FBB2661700 Elector's Name: MUGALA RAMA Husband's Name:ASHOK House No: 2-190 Age: 35 Sex: Female	402 AP392660160544 Elector's Name: PONNAM ASAMMAKKA Husband's Name:ALLAIAH House No: 2-191 Age: 61 Sex: Female
403 AP392660159115 Elector's Name: PONNAM KUMARASVAMI Father's Name: ALLAIAH House No: 2-191 Age: 41 Sex: Male	404 AP392660160545 Elector's Name: PONNAM VANAJA Husband's Name:KUMARASVAMI House No: 2-191 Age: 39 Sex: Female	405 FBB2661734 Elector's Name: PONNAM SUJATHA Husband's Name:SREENIVAS House No: 2-191 Age: 31 Sex: Female
406 YNU0480996 Elector's Name: PONNAM KRISHNA Father's Name: MALLAIAH House No: 2-192 Age: 31 Sex: Male	407 YNU0481036 Elector's Name: PONNAM RADHIKA Husband's Name:KRISHNA House No: 2-192 Age: 26 Sex: Female	408 FBB2244440 Elector's Name: JUNNU SAMBARAJU Father's Name: DUDAI AH House No: 2-193 Age: 34 Sex: Male
409 FBB2661650 Elector's Name: JUNNU DEVENDRA Husband's Name:SAMBHARAJU House No: 2-193 Age: 30 Sex: Female	410 FBB2660074 Elector's Name: BOLLEBOYINA RAVI Father's Name: MALLAIAH House No: 2-193/2 Age: 34 Sex: Male	411 FBB2660082 Elector's Name: BOLLEBOYINA SWAROOPA Husband's Name:RAVI House No: 2-193/2 Age: 31 Sex: Female
412 AP392660159354 Elector's Name: BEMBIRI RAJIRAMMA Husband's Name:BABURAO House No: 2-194 Age: 71 Sex: Female	413 FBB2659795 Elector's Name: BEMBAR PAVAN KUMAR Father's Name: MOHANRAO House No: 2-195 Age: 33 Sex: Male	414 YNU0481028 Elector's Name: BEMBIRI JYOTHI Husband's Name:RAMARAO House No: 2-195 Age: 28 Sex: Female
415 AP392660159265 Elector's Name: BEMBIRI PADMA Husband's Name:MOHAN RAO House No: 2-195 Age: 51 Sex: Female	416 AP392660160525 Elector's Name: BEMBIRI RATNA Husband's Name:MALAHALA RAO House No: 2-196 Age: 41 Sex: Female	417 AP392660160534 Elector's Name: BEMBEERI MALAHALA RAO Father's Name: BABURAO House No: 2-196 Age: 49 Sex: Male
418 YNU0520353 Elector's Name: TEJA BEMBIRI Father's Name: MALAHALRAO BEMBIRI House No: 2-196 Age: 23 Sex: Male	419 AP392660159228 Elector's Name: PALLAKONDA ASAMMAKKA Husband's Name:YAKAIAH House No: 2-197 Age: 63 Sex: Female	420 AP392660159129 Elector's Name: PALAKURTHI POSHAMMA Husband's Name:ELLAIAH House No: 2-197 Age: 91 Sex: Female

Non Photo Electoral Roll - 2018
103 - Narsampet Assembly Constituency

Part No. 125

I.Maheshwaram,Block-2

421	YNU0520361 Elector's Name: PALLAKONDA CHANDRASHEKAR Father's Name: YAKAIAH House No: 2-197 Age: 28 Sex: Male	422	AP392660159096 Elector's Name: KAVATI ALLAIAH Father's Name: UTHARAI AH House No: 2-198 Age: 59 Sex: Male	423	AP392660159391 Elector's Name: KAVATI SAMMAKKA Husband's Name:MALLAIAH House No: 2-198 Age: 51 Sex: Female
424	AP392660159393 Elector's Name: JUNNU NARASMA Husband's Name:DUDAIAH House No: 2-199 Age: 56 Sex: Female	425	AP392660159483 Elector's Name: JUNNU RAVINDAR Father's Name: DUDAIAH House No: 2-199 Age: 41 Sex: Male	426	FBB2661619 Elector's Name: JUNNU SREELATHA Husband's Name:RAVINDAR House No: 2-199 Age: 32 Sex: Female
427	YNU0586356 Elector's Name: UMA JUNNU Mother's Name: NARSAMMA JUNNU House No: 2-199 Age: 30 Sex: Female	428	AP392660159586 Elector's Name: MANDALA AILAIAH Father's Name: DOLK AIAH House No: 2-200 Age: 56 Sex: Male	429	AP392660159338 Elector's Name: MANDALA PADMA Husband's Name:AILAIAH House No: 2-200 Age: 51 Sex: Female
430	AP392660160531 Elector's Name: MEKALA KANAKAMMA Husband's Name:SAILU House No: 2-201 Age: 66 Sex: Female	431	YNU0037739 Elector's Name: NARSAYYH MEKALA Father's Name: SAYILU House No: 2-201 Age: 37 Sex: Male	432	AP392660159012 Elector's Name: KALE MALLAIAH Father's Name: AILAIAH House No: 2-202 Age: 61 Sex: Male
433	AP392660159048 Elector's Name: KALE AILAMMA Husband's Name:ALLAIAH House No: 2-202 Age: 56 Sex: Female	434	FBB2661668 Elector's Name: KALE KOMALA Husband's Name:ODAIAH House No: 2-202 Age: 31 Sex: Female	435	FBB2244143 Elector's Name: KALE ODAIAH Father's Name: MALLAIAH House No: 2-202 Age: 34 Sex: Male
436	AP392660160539 Elector's Name: KALE LAKSHMI Husband's Name:NARSAIAH House No: 2-205 Age: 66 Sex: Female	437	FBB1762749 Elector's Name: KUMARASWAMY KALE Father's Name: NARSAIAH House No: 2-205 Age: 35 Sex: Male	438	FBB2661627 Elector's Name: KALE PADMA Husband's Name:KUMARASWAMI House No: 2-205 Age: 30 Sex: Female
439	FBB2244283 Elector's Name: RAMESH USHILLA Father's Name: NARSAIAH House No: 2-206 Age: 33 Sex: Male	440	AP392660159268 Elector's Name: MEKALA MALLAMMA Husband's Name:SAMBAIAH House No: 2-207 Age: 61 Sex: Female	441	FBB2660470 Elector's Name: RAYAPURAM LACHAMMA Husband's Name:CHENDRAIAH House No: 2-208 Age: 49 Sex: Female
442	FBB2660488 Elector's Name: RAYAPURAM CHENDRAIAH Father's Name: YELLAIAH House No: 2-208 Age: 57 Sex: Male	443	FBB2659902 Elector's Name: MEKALA DUDAIAH Father's Name: RAMAIAH House No: 2-210 Age: 51 Sex: Male	444	FBB2661916 Elector's Name: MEKALA ELLAMMA Husband's Name:DOOD AIAH House No: 2-210 Age: 40 Sex: Female
445	FBB2659993 Elector's Name: AAVUNURI POOLAMMA Husband's Name:VEER AIAH House No: 2-211 Age: 49 Sex: Female	446	FBB2660041 Elector's Name: AAVUNOORI SHRISHAILAM Father's Name: VEER AIAH House No: 2-211 Age: 29 Sex: Male	447	FBB2660058 Elector's Name: RUDRARAPU RAMA Husband's Name:SHRISHAILAM House No: 2-211 Age: 29 Sex: Female
448	AP392660162305 Elector's Name: JILLELLA CHANDRAMALLU Father's Name: ERRAIAH House No: 2-212 Age: 71 Sex: Male	449	AP392660162345 Elector's Name: JILLELLA LACCHAMMA Husband's Name:CHANDRAMALLU House No: 2-212 Age: 61 Sex: Female	450	AP392660162339 Elector's Name: JILLELLA SHRISHAILAM Father's Name: CHANDRAMALLU House No: 2-212 Age: 42 Sex: Male

Non Photo Electoral Roll - 2018
103 - Narsampet Assembly Constituency

Part No. 125

I.Maheshwaram,Block-2

451 FBB2246031 Elector's Name: JILLELLA BHAVANI Husband's Name: SHRISHAILAM House No: 2-212 Age: 36 Sex: Female	452 FBB2660066 Elector's Name: LALITHA JALLELLA Husband's Name: ELLASWAMY House No: 2-213 Age: 31 Sex: Female	453 AP392660162566 Elector's Name: JILLELLA YELLASVAMI Father's Name: CHANDRAMALLU House No: 2-213 Age: 39 Sex: Male
454 FBB2659936 Elector's Name: BOMMEDI KAVIT Husband's Name: KARNAKAR House No: 2-218 Age: 35 Sex: Female	455 AP392660159452 Elector's Name: BOMMEDI MALLAREDDY Husband's Name: NARSAIAH House No: 2-218 Age: 61 Sex: Female	456 AP392660159235 Elector's Name: BOMMEIDI MALLIKAAMBA Husband's Name: MALLAREDDY House No: 2-218 Age: 56 Sex: Female
457 AP392660159316 Elector's Name: KARNAKAR REDDY BOMMIDI Father's Name: MALLAREDDY BOMMIDI House No: 2-218 Age: 38 Sex: Male	458 AP392660159124 Elector's Name: MIDIMALAPU PEDDA ILAIAH Father's Name: ALLAIAH House No: 2-219 Age: 71 Sex: Male	459 AP392660159358 Elector's Name: MIDIMALPU CHINNA AILIAH Father's Name: ALLAIAH House No: 2-220/1 Age: 65 Sex: Male
460 AP392660159383 Elector's Name: MIDIMALPU LAKSHMI Husband's Name: CHINNAAILIAH House No: 2-220/1 Age: 61 Sex: Female	461 AP392660163522 Elector's Name: ANTAM RAJIAH Father's Name: MALLAIAH House No: 2-220/1 Age: 46 Sex: Male	462 AP392660163517 Elector's Name: ANTAM BHAGAY Husband's Name: RAJIREDDY House No: 2-220/1 Age: 42 Sex: Female
463 YNU0586505 Elector's Name: MAMATHA ANTAM Father's Name: RAJIAH ANTAM House No: 2-220/1 Age: 24 Sex: Female	464 FBB1763382 Elector's Name: RAJITHA MADIMALPU Husband's Name: MADHU House No: 2-221 Age: 35 Sex: Female	465 FBB1763606 Elector's Name: SHRISHAILAM RUDRARPU Father's Name: ODAIAH House No: 2-221 Age: 35 Sex: Male
466 AP392660162150 Elector's Name: MIDIMALAPU MADHU Father's Name: RAGHAVALIAH House No: 2-221 Age: 44 Sex: Male	467 AP392660162172 Elector's Name: MIDIMALAPU MAMATHA Husband's Name: MADHU House No: 2-221 Age: 41 Sex: Female	468 YNU0749194 Elector's Name: MIDIMALAPU SHIVA KUMAR Father's Name: MADHU House No: 2-221 Age: 22 Sex: Male
469 YNU0947705 Elector's Name: NAVEEN MIDIMALAPU Father's Name: MADHU House No: 2-221 Age: 21 Sex: Male	470 AP392660162364 Elector's Name: MIDIMALPU RAGHAVALIAH Father's Name: ALLAIAH House No: 2-221/1 Age: 86 Sex: Male	471 AP392660162171 Elector's Name: MIDIMALPU MALLAMMA Husband's Name: RAGHAVALIAH House No: 2-221/1 Age: 71 Sex: Female
472 AP392660162165 Elector's Name: BANDI VIJAYA Husband's Name: YADIAH House No: 2-221/1 Age: 45 Sex: Female	473 YNU0749087 Elector's Name: NAVATHA ANTHAM Father's Name: RAJIAH House No: 2-221-1 Age: 24 Sex: Female	474 AP392660159646 Elector's Name: MIDIMALPU MAHIPAL Father's Name: RAMAIAH House No: 2-221/2 Age: 50 Sex: Male
475 AP392660159434 Elector's Name: MIDIMALPU MALLAMMA Husband's Name: MAHIPAL House No: 2-221/2 Age: 43 Sex: Female	476 AP392660159326 Elector's Name: MIDIMALPU RAMAIAH Father's Name: ALLAIAH House No: 2-223 Age: 69 Sex: Male	477 AP392660159433 Elector's Name: MIDIMALPU SHUSHIL Husband's Name: RAMAIAH House No: 2-223 Age: 66 Sex: Female
478 FBB2660181 Elector's Name: ANITHA PATURI Husband's Name: LINGAIAH House No: 2-223 Age: 38 Sex: Female	479 FBB2660199 Elector's Name: LINGAIAH PATURI Father's Name: LAXMAIAH House No: 2-223 Age: 48 Sex: Male	480 AP392660159119 Elector's Name: MIDIMALPU MADHAVASHANKAR Father's Name: RAMAIAH House No: 2-224 Age: 41 Sex: Male

Non Photo Electoral Roll - 2018
103 - Narsampet Assembly Constituency

Part No. 125

I.Maheshwaram,Block-2

481 AP392660159435 Elector's Name: MIDIMALPU SULOCHANA Husband's Name:MADHAVA SHANKAR House No: 2-224 Age: 39 Sex: Female	482 AP392660159401 Elector's Name: MIDIMALPU RAVINDER Father's Name: CHINNAAILAIAH House No: 2-225 Age: 44 Sex: Male	483 AP392660159786 Elector's Name: MIDIMALPU RAM Husband's Name:RAVINDER House No: 2-225 Age: 39 Sex: Female
484 YNU0586273 Elector's Name: RAJU MIDIMALAPU Father's Name: RAVINDER MIDIMALAPU House No: 2-225 Age: 24 Sex: Male	485 AP392660159321 Elector's Name: MIDIMALPU MADHU Father's Name: CHINNAAILAIAH House No: 2-226 Age: 39 Sex: Male	486 FBB2661841 Elector's Name: KASIDI ARUNA Husband's Name:RAMANAIAH House No: 2-227 Age: 34 Sex: Female
487 FBB2661817 Elector's Name: MIDIPALA MALLAIAH Father's Name: MALLAIAH House No: 2-227 Age: 60 Sex: Male	488 FBB2661825 Elector's Name: MIDIMALAPU SATTAMMA Husband's Name:MALLAIAH House No: 2-227 Age: 55 Sex: Female	489 FBB2661833 Elector's Name: KASIDI RAMANAIAH Father's Name: KOMURAIHA House No: 2-227 Age: 37 Sex: Male
490 AP392660159242 Elector's Name: MIDIMALAPU MALLAIAH Father's Name: EDDAAYILAIAH House No: 2-227 Age: 46 Sex: Male	491 FBB2660173 Elector's Name: LAXSHMI MIDIMALAPU Husband's Name:MALLAIAH House No: 2-227 Age: 39 Sex: Female	492 YNU0874132 Elector's Name: SURENDER MIDIMALAPU Father's Name: MALLAIAH MIDIMALAPU House No: 2-227 Age: 26 Sex: Male
493 FBB2244309 Elector's Name: BOLLA MALLIKAMBA Husband's Name:CHINNA AILIAIAH House No: 2-228 Age: 36 Sex: Female	494 AP392660159685 Elector's Name: PINNINTI DEVENDER AREDDY Father's Name: VENKATAREDDI House No: 2-228 Age: 39 Sex: Male	495 AP392660159491 Elector's Name: LODEM ALLAIAH Father's Name: AILLAIAH House No: 2-229 Age: 61 Sex: Male
496 AP392660159616 Elector's Name: LODEM ASAMMAKKA Husband's Name:ALLAIAH House No: 2-229 Age: 56 Sex: Female	497 YNU0554056 Elector's Name: PAIDI LODEM Father's Name: MALLAIAH LODEM House No: 2-229 Age: 30 Sex: Male	498 YNU0586224 Elector's Name: LATHA LODEM Husband's Name:PAIDI LODEM House No: 2-229 Age: 27 Sex: Female
499 FBB2661718 Elector's Name: LODEM RAMESH Father's Name: MALLAIAH House No: 2-230 Age: 40 Sex: Male	500 FBB2661726 Elector's Name: LODEM UMA Husband's Name:RAMESH House No: 2-230 Age: 35 Sex: Female	501 AP392660159026 Elector's Name: KAMSANI ENKANNA Father's Name: MUTHAIAH House No: 2-234 Age: 56 Sex: Male
502 AP392660160510 Elector's Name: KAMSANI SAVITRAMMA Husband's Name:ENKANNA House No: 2-234 Age: 51 Sex: Female	503 AP392660159164 Elector's Name: KAMSANI SOMAKKA Husband's Name:MUTHAIAH House No: 2-234 Age: 76 Sex: Female	504 YNU0874108 Elector's Name: ASHOK KAMSANI Father's Name: VENKANNA KAMSANI House No: 2-234 Age: 26 Sex: Male
505 FBB2659985 Elector's Name: JIYOTI KAMSANI Husband's Name:KRISHNA House No: 2-235 Age: 33 Sex: Female	506 AP392660159217 Elector's Name: KODEM BHASHA Father's Name: NARSAIAH House No: 2-263/A Age: 49 Sex: Male	507 YNU0749079 Elector's Name: MSNANA KAMSANI Father's Name: VENKANNA House No: 3-01 Age: 23 Sex: Female
508 YNU0629966 Elector's Name: SADAIAH UNDRATHI Father's Name: SAMMAIAH UNDRATHI House No: 3-5 Age: 44 Sex: Male	509 YNU0629974 Elector's Name: SUMANJALI UNDRATHI Father's Name: SADAIAH UNDRATHI House No: 3-5 Age: 24 Sex: Female	510 YNU0960559 Elector's Name: NANDINI KANDULA Husband's Name:KRISHNA KANDULA House No: 3-14 Age: 23 Sex: Female

Non Photo Electoral Roll - 2018
103 - Narsampet Assembly Constituency

Part No. 125

I.Maheshwaram,Block-2

511 YNU0874173 Elector's Name: MAMATHA JILLELLA Husband's Name: RAMESH JILLELLA House No: 3-16 Age: 21 Sex: Female	512 YNU0874157 Elector's Name: SUPRAJA KAVATI Father's Name: LINGALAH KAVATI House No: 3-33 Age: 21 Sex: Female	513 YNU0874124 Elector's Name: MOHAN REDDY VEERAMALLA Father's Name: KOMAL REDDY VEERAMALLA House No: 3-50 Age: 44 Sex: Male
514 YNU0586323 Elector's Name: HARIKA KALWACHARLA Father's Name: BRAHMACHARI KALWACHARLA House No: 3-57 Age: 24 Sex: Female	515 YNU0586281 Elector's Name: RAMESH UNDRATHI Father's Name: NARSAIAH UNDRATHI House No: 3-71 Age: 32 Sex: Male	516 YNU0586349 Elector's Name: BHASKAR CHILUPURI Father's Name: VENKATAIAH CHILUPURI House No: 3-90 Age: 23 Sex: Male
517 YNU0874090 Elector's Name: SAVITHA CHILUPURI Father's Name: VENKATAIAH CHILUPURI House No: 3-90 Age: 30 Sex: Female	518 YNU0749228 Elector's Name: POGAKU LALITHA Husband's Name: CHINNA RAJALAH House No: 3-104 Age: 29 Sex: Female	519 YNU0586406 Elector's Name: SHIVAPRASAD MIRIYALA Father's Name: SAMMAIAH MIRIYALA House No: 3-113 Age: 23 Sex: Male
520 YNU0874165 Elector's Name: SHIVA ELLABOHINA Father's Name: MALLAIAH ELLABOHINA House No: 3-118/1 Age: 28 Sex: Male	521 YNU0879199 Elector's Name: JHANSI YELLABOINA Husband's Name: RAJ KUMAR YELLABOINA House No: 3-118/1 Age: 26 Sex: Female	522 YNU0879165 Elector's Name: KOTI ELLABOINA Mother's Name: ILAMMA ELLABOINA House No: 3-119 Age: 30 Sex: Male
523 YNU0879181 Elector's Name: RAMA ELLABOINA Mother's Name: ILAMMA ELLABOINA House No: 3-119/1 Age: 27 Sex: Female	524 YNU0920637 Elector's Name: NAVEEN CHILUPURI Mother's Name: MARKANDEYA CHILUPURI House No: 4-80 Age: 22 Sex: Male	525 YNU0238238 Elector's Name: SAMBAREDDI VENKATI Father's Name: RAM REDDI House No: 4-96/40 Age: 69 Sex: Male
526 YNU0232561 Elector's Name: KALAMMA VENKATI Husband's Name: SAMBA REDDY House No: 4-96/40 Age: 59 Sex: Female	527 YNU0586307 Elector's Name: BHARATH KUMAR KEESARI Father's Name: VENKANNA KEESARI House No: 4-96/42 Age: 23 Sex: Male	528 YNU0836819 Elector's Name: PALLAVI KALVACHARLA Husband's Name: CHARY KALVACHARLA House No: 4-98 Age: 22 Sex: Female
529 YNU0879173 Elector's Name: RAJESHWARI AILLI Husband's Name: ARUNA CHALAM AILLI House No: 4-152 Age: 22 Sex: Female	530 YNU0947697 Elector's Name: RAJU G Father's Name: MANGALAH G House No: 5-150 Age: 45 Sex: Male	531 YNU0586448 Elector's Name: RAMASWAMY RONTALA Father's Name: YELLAIAH RONTALA House No: 6-36 Age: 50 Sex: Male
532 YNU0586455 Elector's Name: SHAILAJA RONTALA Husband's Name: RAMASWAMY RONTALA House No: 6-36 Age: 25 Sex: Female	533 YNU0586463 Elector's Name: SATHISH RONTALA Father's Name: RAMASWAMY RONTALA House No: 6-36 Age: 24 Sex: Male	534 YNU0586471 Elector's Name: YELLAMMA RONTALA Husband's Name: RAMASWAMY RONTALA House No: 6-36 Age: 45 Sex: Female
535 YNU0932939 Elector's Name: AJMEERA NARESH Father's Name: NARSAIAH House No: 6-161 Age: 21 Sex: Male	536 YNU0920959 Elector's Name: SUNITHA BHUKYA Father's Name: BALU BHUKYA House No: H NO 5-132 Age: 21 Sex: Female	

Non Photo Electoral Roll - 2018
103 - Narsampet Assembly Constituency

Part No. 125

2.Maheshwaram,Block-3

537 YNU0914508 Elector's Name: SHIVA NAINABOINA Father's Name: SUDHAKAR NAINABOINA House No: 1-79 Age: 24 Sex: Male	538 YNU0912783 Elector's Name: ANDALAMMA SHINGIRIKONDA Husband's Name: RAMANJANEYULU House No: 2-07 Age: 57 Sex: Female	539 YNU0801028 Elector's Name: SRUTHI RAIDI Husband's Name: RAGHUPATHI REDDY House No: RAIDI 2-31 Age: 23 Sex: Female
540 YNU0749293 Elector's Name: GURIJALA MADHUPAL REDDY Father's Name: THIRUPATHI REDDY House No: 2-35 Age: 23 Sex: Male	541 YNU0700485 Elector's Name: RAMA RAO MORTHALA Father's Name: SHANKAR RAO MORTHALA House No: 2-44 Age: 44 Sex: Male	542 YNU0855918 Elector's Name: PRAVALIKA THANUGULA Husband's Name: SADANANDAM THANUGULA House No: 2-59/1 Age: 23 Sex: Female
543 YNU0660267 Elector's Name: SATLA SHIVA Father's Name: SAMBAIAH House No: 2-98 Age: 26 Sex: Male	544 YNU0706434 Elector's Name: NIKHITHA BAIRI Father's Name: VEERA REDDY BAIRI House No: 2-106 Age: 23 Sex: Female	545 YNU0706442 Elector's Name: NIHARIKA BAIRI Father's Name: VEERA REDDY BAIRI House No: 2-106 Age: 23 Sex: Female
546 YNU0668634 Elector's Name: KANDULA SWATHI Husband's Name: KARNAKAR House No: 2-117 Age: 26 Sex: Female	547 YNU0870767 Elector's Name: KANDULA PRAVEEN Father's Name: KANDULA NARSIMHA REDDY House No: 2-157 Age: 20 Sex: Male	548 YNU0668733 Elector's Name: KALE SUMALATHA Husband's Name: ASHOK House No: 2-189 Age: 25 Sex: Female
549 YNU0629982 Elector's Name: RAMARAO BEMBIRI Father's Name: MOHANRAO BEMBIRI House No: 2-195 Age: 34 Sex: Male	550 AP392660162354 Elector's Name: UNDRATI LAKSHMI Husband's Name: NARSAIAH House No: 3-04 Age: 61 Sex: Female	551 AP392660162601 Elector's Name: UNDRATI ASAMMAKKA Husband's Name: POSAIA House No: 3-05 Age: 56 Sex: Female
552 AP392660162326 Elector's Name: PALAKURTHI SARAMMA Husband's Name: SAMMAIAH House No: 3-06 Age: 61 Sex: Female	553 AP392660162519 Elector's Name: UNDRATI SAMMAIAH Father's Name: KANUKAIAH House No: 3-10 Age: 66 Sex: Male	554 AP392660162543 Elector's Name: UNDRATI ELLAMMA Husband's Name: SAMMAIAH House No: 3-10 Age: 64 Sex: Female
555 AP392660162299 Elector's Name: UNDRATI ELLAMMA Husband's Name: KANUKAIAH House No: 3-10 Age: 89 Sex: Female	556 YNU0573056 Elector's Name: SATHISH KUMAR UNDRATHI Father's Name: SADAIAH UNDRATHI House No: 3-10 Age: 25 Sex: Male	557 AP392660162248 Elector's Name: KANDULA RAJU Father's Name: SAMBAAREDDY House No: 3-12 Age: 40 Sex: Male
558 FBB1763697 Elector's Name: KANDULA RATNA Husband's Name: RAJU House No: 3-12 Age: 36 Sex: Female	559 AP392660162332 Elector's Name: KANDULA SAMBAAREDDY Father's Name: KISHTAIAH House No: 3-13 Age: 71 Sex: Male	560 AP392660162664 Elector's Name: KANDULA SATHYAMMA Husband's Name: SAMBAAREDDY House No: 3-13 Age: 66 Sex: Female
561 AP392660162421 Elector's Name: KANDULA RAJIREDDY Father's Name: KISHTAIAH House No: 3-14 Age: 56 Sex: Male	562 AP392660163513 Elector's Name: KANDULA AMRITAMMA Husband's Name: RAJIREDDY House No: 3-14 Age: 51 Sex: Female	563 FBB2660231 Elector's Name: KRISHNA KANDULA Father's Name: RAJI AREDDY House No: 3-14 Age: 32 Sex: Male
564 AP392660162533 Elector's Name: JILLELLA SAMMAMMA Husband's Name: ALLAIAH House No: 3-16 Age: 61 Sex: Female	565 FBB2660249 Elector's Name: JALLELA RAMESH Mother's Name: SAMMAKKA House No: 3-16 Age: 32 Sex: Male	566 AP392660162180 Elector's Name: POGULA UPENDAR Father's Name: PARVATALU House No: 3-17 Age: 39 Sex: Male

Non Photo Electoral Roll - 2018
103 - Narsampet Assembly Constituency

Part No. 125

2.Maheshwaram,Block-3

567 FBB2661874 Elector's Name: POGULA ANITHA Husband's Name: UPENDER House No: 3-17 Age: 34 Sex: Female	568 AP392660162599 Elector's Name: POGULA PARVATALU Father's Name: MALESHAM House No: 3-18 Age: 71 Sex: Male	569 AP392660162185 Elector's Name: POGULA MALLAMMA Husband's Name: PARVATALU House No: 3-18 Age: 66 Sex: Female
570 FBB1763531 Elector's Name: SURENDHAR POGULA Father's Name: PARVATULU House No: 3-18 Age: 34 Sex: Male	571 FBB1763465 Elector's Name: MAHENDHAR POGULA Husband's Name: PARVATULU House No: 3-18 Age: 36 Sex: Female	572 FBB1763440 Elector's Name: ANITHA POGULA Husband's Name: MAHENDER House No: 3-18 Age: 34 Sex: Female
573 YNU0000737 Elector's Name: POGULA SUJATHA Husband's Name: SURENDER House No: 3-18 Age: 32 Sex: Female	574 AP392660162297 Elector's Name: KAVATI LINGAIAH Father's Name: UTHARAI AH House No: 3-18 Age: 41 Sex: Male	575 AP392660162505 Elector's Name: KAVATI LINGAMMA Husband's Name: LINGAIAH House No: 3-18 Age: 39 Sex: Female
576 AP392660163514 Elector's Name: POGULA RAMMOHAN Father's Name: PARVATALU House No: 3-19 Age: 41 Sex: Male	577 AP392660162653 Elector's Name: POGULA KATTAMMA Husband's Name: RAM MOHAN House No: 3-19 Age: 39 Sex: Female	578 AP392660162436 Elector's Name: TUTHURU NARASMA Husband's Name: NARSAIAH House No: 3-22 Age: 68 Sex: Female
579 AP392660162568 Elector's Name: TUTHURU RAVI Father's Name: NARSAIAH House No: 3-23 Age: 40 Sex: Male	580 FBB2246304 Elector's Name: RAJITA TUTHURU Husband's Name: RAVI House No: 3-23 Age: 34 Sex: Female	581 FBB2246130 Elector's Name: AYILALIAH TUTHURU Father's Name: LINGAIAH House No: 3-24 Age: 64 Sex: Male
582 FBB1763705 Elector's Name: MALLAMMA TUTHURU Husband's Name: AYILALIAH House No: 3-24 Age: 56 Sex: Female	583 FBB1763515 Elector's Name: LINGAMURTHI TUTHURU Father's Name: AYILALIAH House No: 3-24 Age: 33 Sex: Male	584 AP392660162558 Elector's Name: RADARPU LACCHAMMA Husband's Name: AILALIAH House No: 3-25 Age: 46 Sex: Female
585 AP392660162207 Elector's Name: RADARPU AILAMMA Husband's Name: ALLALIAH House No: 3-25 Age: 71 Sex: Female	586 FBB2660256 Elector's Name: RAJU BOOSA Father's Name: MALLALIAH House No: 3-27 Age: 34 Sex: Male	587 FBB1763622 Elector's Name: RAJITA MOGILI Husband's Name: PRATHAP House No: 3-27 Age: 35 Sex: Female
588 AP392660162108 Elector's Name: BUSA ELLAMMA Husband's Name: ALLALIAH House No: 3-27 Age: 61 Sex: Female	589 FBB2661882 Elector's Name: KAVATI ILAIAH Father's Name: UTTARALIAH House No: 3-28 Age: 36 Sex: Male	590 FBB2661890 Elector's Name: KAVATI DEVENDRA Husband's Name: ILAIAH House No: 3-28 Age: 30 Sex: Female
591 AP392660162173 Elector's Name: KAVATI RAVI Father's Name: MALLESHU House No: 3-29 Age: 42 Sex: Male	592 AP392660162557 Elector's Name: KAVATI MANJULA Husband's Name: RAVI House No: 3-29 Age: 40 Sex: Female	593 AP392660162001 Elector's Name: KAVATI ALLALIAH Father's Name: MALLESHU House No: 3-30 Age: 46 Sex: Male
594 AP392660162310 Elector's Name: KAVATI AILAMMA Husband's Name: ALLALIAH House No: 3-30 Age: 40 Sex: Female	595 AP392660162277 Elector's Name: KAVATI ELLAMMA Husband's Name: MALLESHU House No: 3-30 Age: 71 Sex: Female	596 FBB2661908 Elector's Name: KAVATI KAVITHA Husband's Name: LINGAIAH House No: 3-31 Age: 30 Sex: Female

Non Photo Electoral Roll - 2018
103 - Narsampet Assembly Constituency

Part No. 125

2.Maheshwaram,Block-3

597 FBB2660264 Elector's Name: KAVATI LINGAIAH Father's Name: MALLESH House No: 3-31 Age: 34 Sex: Male	598 AP392660162089 Elector's Name: KAVATI UTHARAI AH Father's Name: ALLAIAH House No: 3-32 Age: 81 Sex: Male	599 AP392660162278 Elector's Name: KAVATI KETAMMA Husband's Name: UTHARAI AH House No: 3-32 Age: 71 Sex: Female
600 AP392660162048 Elector's Name: KAVATI KUMARASVAMI Father's Name: KATTAIAH House No: 3-35 Age: 44 Sex: Male	601 AP392660162652 Elector's Name: KAVATI KETAMMA Husband's Name: KUMARASVAMI House No: 3-35 Age: 41 Sex: Female	602 FBB2660272 Elector's Name: KAVATI MALLAMMA Father's Name: KATTAIAH House No: 3-36 Age: 76 Sex: Male
603 AP392660162537 Elector's Name: KAVATI ALLAIAH Father's Name: KATTAIAH House No: 3-37 Age: 47 Sex: Male	604 AP392660162575 Elector's Name: KAVATI KATTAMMA Husband's Name: ALLAIAH House No: 3-37 Age: 44 Sex: Female	605 AP392660162372 Elector's Name: KAVATI SAMBAIAH Father's Name: KATTAIAH House No: 3-38 Age: 49 Sex: Male
606 AP392660162291 Elector's Name: KAVATI LAKSHMI Husband's Name: SAMBAIAH House No: 3-38 Age: 43 Sex: Female	607 AP392660162597 Elector's Name: SHAMANTULA NARSAIAH Father's Name: SALAIAH House No: 3-38 Age: 81 Sex: Male	608 AP392660162412 Elector's Name: RUDRARPU ODAIAH Father's Name: APPAIAH House No: 3-39 Age: 71 Sex: Male
609 AP392660162281 Elector's Name: RUDRARPU LINGAMMA Husband's Name: ODAIAH House No: 3-39 Age: 66 Sex: Female	610 AP392660162153 Elector's Name: RUDRARPU ALLAIAH Father's Name: ODAIAH House No: 3-39 Age: 44 Sex: Male	611 AP392660162294 Elector's Name: RUDRARPU JIYOTI Husband's Name: ALLAIAH House No: 3-39 Age: 42 Sex: Female
612 AP392660162591 Elector's Name: SHAMANTUTALA KUMARASVAMI Father's Name: NARSAIAH House No: 3-39 Age: 42 Sex: Male	613 AP392660162581 Elector's Name: SHAMANTULA PADMA Husband's Name: KUMARASVAMI House No: 3-39 Age: 40 Sex: Female	614 AP392660162130 Elector's Name: SHAMANTULA NARASMA Husband's Name: NARSAIAH House No: 3-39 Age: 66 Sex: Female
615 YNU0555575 Elector's Name: NAVEEN KUMAR RUDRARAPU Father's Name: MALLAIAH RUDRARAPU House No: 3-39 Age: 24 Sex: Male	616 AP392660162532 Elector's Name: RUDRARPU SUJATA Husband's Name: KUMARASVAMI House No: 3-40 Age: 40 Sex: Female	617 AP392660162129 Elector's Name: RUDRARPU AANANDAM Father's Name: ODAIAH House No: 3-41 Age: 39 Sex: Male
618 FBB1763523 Elector's Name: RUDRARPU MANJULA Husband's Name: AANANDAM House No: 3-41 Age: 39 Sex: Female	619 FBB2660298 Elector's Name: RAVINDAR KANDULA Father's Name: SAMBA AREDDY House No: 3-43 Age: 49 Sex: Male	620 FBB2660306 Elector's Name: EESHVARAMMA KANDULA Husband's Name: RAVINDAR House No: 3-43 Age: 47 Sex: Female
621 AP392660162105 Elector's Name: POGULA AILAI AH Father's Name: MALLESHU House No: 3-46 Age: 66 Sex: Male	622 AP392660162114 Elector's Name: POGULA ODEMMA Husband's Name: AILAI AH House No: 3-46 Age: 51 Sex: Female	623 AP392660162602 Elector's Name: POGULA PARVATAALU Husband's Name: AILAI AH House No: 3-46 Age: 47 Sex: Female
624 FBB1763671 Elector's Name: SHRINU POGULA Father's Name: AYILAI AH House No: 3-46 Age: 34 Sex: Male	625 FBB1763713 Elector's Name: SAVITA POGULA Husband's Name: SHRINU House No: 3-46 Age: 33 Sex: Female	626 FBB2661791 Elector's Name: VEERAMALLA PRASHANTHI Husband's Name: VENKATA REDDY House No: 3-50 Age: 32 Sex: Female

Non Photo Electoral Roll - 2018
103 - Narsampet Assembly Constituency

Part No. 125

2.Maheshwaram,Block-3

627 FBB2661783 Elector's Name: JYOTHI VEERAMALLA Husband's Name: MOHANREDDY House No: 3-50 Age: 38 Sex: Female	628 AP392660162480 Elector's Name: VEERAMALLA KOMMAL AREDDY Father's Name: RAM MALLAREDDY House No: 3-50 Age: 76 Sex: Male	629 AP392660162282 Elector's Name: VEERAMALLA POOLAMMA Husband's Name: KOMMAL AREDDY House No: 3-50 Age: 66 Sex: Female
630 AP392660162369 Elector's Name: VEERAMALLA VENKATAREDDI Father's Name: KOMMAL REDDY House No: 3-50 Age: 41 Sex: Male	631 AP392660162286 Elector's Name: BOMMAGANI SAMBALAKSHMI Husband's Name: RAMCHANDRU House No: 3-53 Age: 51 Sex: Female	632 FBB2660314 Elector's Name: SHRINU BOMMAGANI Father's Name: AMCHANDRU House No: 3-53 Age: 34 Sex: Male
633 AP392660162458 Elector's Name: KALVACHERLA SHANMUKACHARI Father's Name: VEERESALINGAM House No: 3-53/1 Age: 44 Sex: Male	634 AP392660162387 Elector's Name: KALVACHERLA JAYA Husband's Name: SHANMUKACHARI House No: 3-53/1 Age: 40 Sex: Female	635 AP392660162338 Elector's Name: KALUVACHERLA VEERESALINGAM Father's Name: KANUKAIAH House No: 3-54 Age: 66 Sex: Male
636 AP392660162506 Elector's Name: KALVACHERLA RAMNACHARI Father's Name: VEERESALINGAM House No: 3-55 Age: 40 Sex: Male	637 FBB1763721 Elector's Name: SVARUPA KALVACHARLA Husband's Name: RAMNA CHARI House No: 3-55 Age: 36 Sex: Female	638 AP392660162433 Elector's Name: KALVACHERLA BRAHMAACHAARI Father's Name: KANUKAIAH House No: 3-56 Age: 61 Sex: Male
639 AP392660162398 Elector's Name: KALVACHERLA SAROJANA Husband's Name: BRAHMAIAH House No: 3-56 Age: 56 Sex: Female	640 YNU0668667 Elector's Name: GATTIKOPPULA RAJITHA Husband's Name: RAVI House No: 3-64/2 Age: 30 Sex: Female	641 AP392660162514 Elector's Name: GATTIKOPPULA KATTAMMA Husband's Name: KUMARASVAMI House No: 3-65 Age: 57 Sex: Female
642 AP392660162613 Elector's Name: GATTIKOPPULA RAVI Father's Name: KUMARASVAMI House No: 3-65 Age: 39 Sex: Male	643 AP392660162034 Elector's Name: NAMPELLI RAMMOHAN Father's Name: AMCHANDRU House No: 3-67 Age: 51 Sex: Male	644 AP392660162432 Elector's Name: NAMPELLI PARVATAALU Husband's Name: RAMMOHAN House No: 3-67 Age: 48 Sex: Female
645 AP392660162461 Elector's Name: NAMPELLI SHRISHAILAM Father's Name: AMCHANDRU House No: 3-67 Age: 42 Sex: Male	646 AP392660162541 Elector's Name: NAMPELLI SAMBAMMA Husband's Name: AMCHANDRU House No: 3-67 Age: 56 Sex: Female	647 FBB1763648 Elector's Name: SARASVATI NAMPELLI Husband's Name: SHRISHAILAM House No: 3-67 Age: 37 Sex: Female
648 YNU0520338 Elector's Name: NAMPALLY PRATHIBHA Father's Name: RAMMOHAN House No: 3-67 Age: 25 Sex: Female	649 AP392660162157 Elector's Name: DEVULAPPELLI LAKSHMI Husband's Name: MUTHILINGAM House No: 3-70 Age: 58 Sex: Female	650 AP392660162191 Elector's Name: DEVULAPPELLI UMA Husband's Name: AILIAH House No: 3-70 Age: 40 Sex: Female
651 FBB2660330 Elector's Name: SVARUPA DEVULAPPELLI Husband's Name: MUTHILANGAM House No: 3-70 Age: 33 Sex: Female	652 AP392660162456 Elector's Name: UNDRATI NARSAIAH Father's Name: MUTTHAIAH House No: 3-71 Age: 42 Sex: Male	653 AP392660162600 Elector's Name: UNDRATI VANAMMA Husband's Name: NARSAIAH House No: 3-71 Age: 39 Sex: Female
654 AP392660162175 Elector's Name: UNDRATI NARSAIAH Father's Name: SAMMAIAH House No: 3-71 Age: 71 Sex: Male	655 AP392660162355 Elector's Name: UNDRATI LACCHAMMA Husband's Name: SAMMAIAH House No: 3-71 Age: 56 Sex: Female	656 YNU0262048 Elector's Name: UNDRATI GOPAL Father's Name: NARSAIAH House No: 3-72 Age: 34 Sex: Male

Non Photo Electoral Roll - 2018
103 - Narsampet Assembly Constituency

Part No. 125

2.Maheshwaram,Block-3

657 YNU0262055 Elector's Name: KAVIT UNDRATI Husband's Name: GOPAL House No: 3-72 Age: 32 Sex: Female	658 FBB2661692 Elector's Name: KAMANI UMA Husband's Name: SARVESHAM House No: 3-73 Age: 32 Sex: Female	659 AP392660162226 Elector's Name: KAMANI SAMBAIAH Father's Name: NARSAIAH House No: 3-73 Age: 56 Sex: Male
660 AP392660162540 Elector's Name: KAMANI SAMBAMMA Husband's Name: SAMBAIAH House No: 3-73 Age: 46 Sex: Female	661 FBB2660322 Elector's Name: SARVESHAM KAMANI Father's Name: SAMBAIAH House No: 3-73 Age: 33 Sex: Male	662 AP392660162189 Elector's Name: MANDALA AILAMMA Husband's Name: KONRAIAH House No: 3-75 Age: 71 Sex: Female
663 AP392660162366 Elector's Name: MANDALA RAVI Father's Name: KONRAIAH House No: 3-75 Age: 44 Sex: Male	664 FBB1763739 Elector's Name: SAROJANA MANDALA Husband's Name: RAVI House No: 3-75 Age: 41 Sex: Female	665 YNU0481077 Elector's Name: MANDALA ASHOK Father's Name: RAVI House No: 3-75 Age: 26 Sex: Male
666 YNU0520288 Elector's Name: MANDALA ANIL Father's Name: MALLAIAH House No: 3-75 Age: 24 Sex: Male	667 AP392660162365 Elector's Name: MANDALA ALLAIAH Father's Name: KOMURIAH House No: 3-80 Age: 48 Sex: Male	668 AP392660162531 Elector's Name: MANDALA KOMALA Husband's Name: MALLAIAH House No: 3-80 Age: 46 Sex: Female
669 AP392660162268 Elector's Name: MANDALA RAAJAMMA Husband's Name: AILAIAH House No: 3-80 Age: 56 Sex: Female	670 AP392660162212 Elector's Name: MANDALA BAKKAMMA Husband's Name: POSHALU House No: 3-80 Age: 81 Sex: Female	671 YNU0668642 Elector's Name: ELLABOINA CHINNA ILAMMA Husband's Name: ILAIAH House No: 3-81 Age: 56 Sex: Female
672 FBB2653228 Elector's Name: POGULA SHRINU Father's Name: MALLAIAH House No: 3-82 Age: 35 Sex: Male	673 AP392660162447 Elector's Name: MIDIMALPU DAMODAR Father's Name: RAGHAVALIAH House No: 3-82 Age: 50 Sex: Male	674 AP392660162176 Elector's Name: MIDIMALPU RAM Husband's Name: DAMODAR House No: 3-82 Age: 43 Sex: Female
675 FBB2660348 Elector's Name: BHASKAR MIDIMALAPU Father's Name: DAMODAR House No: 3-82 Age: 31 Sex: Male	676 YNU0421313 Elector's Name: MIDIMALAPU ANUSHA Father's Name: DAMODER House No: 3-82 Age: 27 Sex: Female	677 FBB2659670 Elector's Name: SHUBHADRA POGULA Husband's Name: SHRINU House No: 3-82 Age: 32 Sex: Female
678 AP392660162644 Elector's Name: MIDIMALPU AILAIAH Father's Name: VEERIAIAH House No: 3-84 Age: 45 Sex: Male	679 AP392660162347 Elector's Name: MIDIMALPU DHANAMMA Husband's Name: AILAIAH House No: 3-84 Age: 42 Sex: Female	680 AP392660162344 Elector's Name: MIDIMALPU SATHYAMMA Husband's Name: VEERIAIAH House No: 3-84 Age: 66 Sex: Female
681 YNU0481044 Elector's Name: MIDIMALAPU VIJAY Father's Name: ILAIAH House No: 3-84 Age: 25 Sex: Male	682 FBB1763630 Elector's Name: POGULA SHRISHAILAM Father's Name: MALLAIAH House No: 3-85 Age: 40 Sex: Male	683 FBB2660355 Elector's Name: MANJULA POGULA Husband's Name: SHRISHAILAM House No: 3-85 Age: 33 Sex: Female
684 AP392660162195 Elector's Name: POGULA KANUKAIAH Father's Name: MALLESHU House No: 3-88 Age: 81 Sex: Male	685 AP392660162413 Elector's Name: POGULA CHENNAMMA Husband's Name: KANUKAIAH House No: 3-88 Age: 76 Sex: Female	686 AP392660162113 Elector's Name: CHILUPOORI AILAMMA Husband's Name: VENKATAIAH House No: 3-90 Age: 66 Sex: Female

Non Photo Electoral Roll - 2018
103 - Narsampet Assembly Constituency

Part No. 125

2.Maheshwaram,Block-3

687 YNU0421321 Elector's Name: CHILUPURI SHIRISHA Father's Name: VENKATAIAH House No: 3-90 Age: 27 Sex: Female	688 FBB2246239 Elector's Name: VELPULA KOMALA Husband's Name:KUMARASVAMI House No: 3-93 Age: 41 Sex: Female	689 YNU0273755 Elector's Name: YIJAGIRI SAMBAIAH Father's Name: VEERAAIAH House No: 3-94 Age: 63 Sex: Male
690 AP392660162624 Elector's Name: YIJAGIRI SARADA Husband's Name:SAMBAIAH House No: 3-94 Age: 56 Sex: Female	691 YNU0273771 Elector's Name: RAMESH IJJAGIRI Father's Name: SAMBAIAH House No: 3-94 Age: 33 Sex: Male	692 YNU0668717 Elector's Name: IJJAGIRI VIDYA RANI Husband's Name:RAMESH House No: 3-94 Age: 32 Sex: Female
693 FBB2661502 Elector's Name: ALUVALA MADHAVA SHANKAR Father's Name: MALLAIAH House No: 3-98 Age: 30 Sex: Male	694 AP392660163529 Elector's Name: ALUWAL ALLAIAH Father's Name: NARSAIAH House No: 3-98 Age: 56 Sex: Male	695 AP392660162115 Elector's Name: ALUWAL MALLIKAMBA Husband's Name:ALLAIAH House No: 3-98 Age: 51 Sex: Female
696 YNU0700477 Elector's Name: MAMATHA ALUVALA Husband's Name:MADHAVASHANKER House No: 3-98 Age: 23 Sex: Female	697 AP392660162553 Elector's Name: PALLE SRINIVASA REDDY Father's Name: MALLAREDDY House No: 3-100 Age: 63 Sex: Male	698 AP392660162239 Elector's Name: PALLE YADAOAREDDY Father's Name: SRINIVASAREDDY House No: 3-100 Age: 38 Sex: Male
699 FBB1763663 Elector's Name: KISHAN REDDY PLALE Father's Name: SRININAS REDDY House No: 3-100 Age: 35 Sex: Male	700 FBB1763416 Elector's Name: SANDYA PALLE Husband's Name:RAJENDAR REDDY House No: 3-100 Age: 37 Sex: Female	701 FBB1763424 Elector's Name: SUJATHA PALLE Husband's Name:YADAVAREDDY House No: 3-100 Age: 30 Sex: Female
702 YNU0035873 Elector's Name: PALLE KAVITH Husband's Name:KISHAN REDDY House No: 3-100 Age: 31 Sex: Female	703 FBB1763432 Elector's Name: PALLE RAJENDER REDDY Father's Name: SRINIVASAREDDY House No: 3-101 Age: 41 Sex: Male	704 AP392660162491 Elector's Name: POGULA ALLAIAH Father's Name: MALLESHU House No: 3-104 Age: 65 Sex: Male
705 AP392660162668 Elector's Name: POGULA ODEMMMA Husband's Name:MALLAIAH House No: 3-104 Age: 61 Sex: Female	706 AP392660162329 Elector's Name: RAVULA SARAIAH Father's Name: AAGAIAH House No: 3-106 Age: 61 Sex: Male	707 AP392660162118 Elector's Name: RAVULA LACCHAMMA Husband's Name:SARAIAH House No: 3-106 Age: 59 Sex: Female
708 FBB2660389 Elector's Name: RAVULA SUDARSHAN Father's Name: SARAIAH House No: 3-106 Age: 35 Sex: Male	709 FBB2661544 Elector's Name: RAVULA BHAGYA Husband's Name:RAVINDHAR House No: 3-106/1 Age: 35 Sex: Female	710 AP392660162556 Elector's Name: RAVULA RAVINDAR Father's Name: SARAIAH House No: 3-106/1 Age: 41 Sex: Male
711 FBB2661551 Elector's Name: RAVULA VANAJA Husband's Name:DEVENDAR House No: 3-106/2 Age: 33 Sex: Female	712 FBB2660371 Elector's Name: RAVULA DEVENDER Father's Name: SARAIAH House No: 3-106/2 Age: 37 Sex: Male	713 AP392660162442 Elector's Name: POGULA RAAJIAH Father's Name: KANUKAIAH House No: 3-107 Age: 46 Sex: Male
714 AP392660162149 Elector's Name: POGULA KOMALA Husband's Name:RAAJIAH House No: 3-107 Age: 43 Sex: Female	715 AP392660162006 Elector's Name: RAVULA BUCCHIAIAH Father's Name: ELLAIAH House No: 3-110 Age: 56 Sex: Male	716 YNU0035865 Elector's Name: SHARADHA RAVULA Husband's Name:BUCCHIAIAH House No: 3-110 Age: 38 Sex: Female

Non Photo Electoral Roll - 2018
103 - Narsampet Assembly Constituency

Part No. 125

2.Maheshwaram,Block-3

717 FBB2660504 Elector's Name: RAVULA BHASKAR Father's Name: BUCHAIAH House No: 3-110 Age: 29 Sex: Male	718 FBB2661494 Elector's Name: MIRYALA PADMA Husband's Name: AILESWAR House No: 3-112 Age: 29 Sex: Female	719 AP392660162666 Elector's Name: MIRYALA RAAJ KONRAIAH Father's Name: AILIAIAH House No: 3-112 Age: 71 Sex: Male
720 AP392660162169 Elector's Name: MIRYALA MALLAMMA Husband's Name:RAJAKONRAIAH House No: 3-112 Age: 66 Sex: Female	721 AP392660162399 Elector's Name: MIRYALA SVAMI Father's Name: RAJAKOMURIAIAH House No: 3-112 Age: 41 Sex: Male	722 AP392660162596 Elector's Name: MIRYALA POOLAMMA Husband's Name:SWAMY House No: 3-112 Age: 39 Sex: Female
723 FBB2660397 Elector's Name: AYILESHWAR MIRYALA Father's Name: RAJAKOMURIAIAH House No: 3-112 Age: 33 Sex: Male	724 AP392660162414 Elector's Name: MIRYALA SAMMAIAH Father's Name: RAJAKONRAIAH House No: 3-113 Age: 44 Sex: Male	725 AP392660162595 Elector's Name: MIRYALA RAJENDERA Husband's Name:SAMMAIAH House No: 3-113 Age: 41 Sex: Female
726 AP392660163515 Elector's Name: YELLABOYNI ALLIAIAH Father's Name: ODAIAH House No: 3-114 Age: 29 Sex: Male	727 AP392660162422 Elector's Name: YELLABOYNI KUMARASVAMI Father's Name: ODAIAH House No: 3-116 Age: 41 Sex: Male	728 FBB1763853 Elector's Name: KOMALA YELLABOINA Husband's Name:KUMARASVAMI House No: 3-116 Age: 37 Sex: Female
729 FBB2661478 Elector's Name: RAJKUMAR YELLABOINA Father's Name: MALLAIAH YELLABOINA House No: 3-118/1 Age: 31 Sex: Male	730 AP392660162535 Elector's Name: YELLABOYNI RAVI Father's Name: AILIAIAH House No: 3-119 Age: 41 Sex: Male	731 FBB2246437 Elector's Name: YELLABOYNI RENUKA Husband's Name:RAVI House No: 3-119 Age: 39 Sex: Female
732 AP392660162469 Elector's Name: MADIREDDY MADHUNAMMA Husband's Name:JANARDHAN AREDDY House No: 3-121 Age: 76 Sex: Female	733 FBB2660405 Elector's Name: SANDEEP MADIREDDY Father's Name: RAJIREDDY MADIREDDY House No: 3-121 Age: 31 Sex: Male	734 YNU0481010 Elector's Name: MADIREDDY MANIDEEP Father's Name: RAJIREDDY House No: 3-121 Age: 25 Sex: Male
735 AP392660162441 Elector's Name: MANCHIKA CHANDRAMAULI Father's Name: SAMMAIAH House No: 3-124 Age: 42 Sex: Male	736 AP392660162179 Elector's Name: MANCHIKA RAMA Husband's Name:CHANDRAMAULI House No: 3-124 Age: 39 Sex: Female	737 AP392660162383 Elector's Name: MANCHIKA SAMMAIAH Father's Name: LAKSHMAIAH House No: 3-125 Age: 66 Sex: Male
738 AP392660162376 Elector's Name: MANCHIKA SAMBALAKSHMI Husband's Name:SAMMAIAH House No: 3-125 Age: 59 Sex: Female	739 FBB2246379 Elector's Name: LAKSHMAN MACHIKA Father's Name: SAMMAIAH House No: 3-126 Age: 32 Sex: Male	740 FBB2659696 Elector's Name: SUMALATA MACHIKA Husband's Name:LAKSHMAN House No: 3-126 Age: 32 Sex: Female
741 FBB2661569 Elector's Name: ALUVALA LAXMI Husband's Name:RAJU House No: 3-128 Age: 30 Sex: Female	742 AP392660162093 Elector's Name: AUVALA DHARMAIAH Father's Name: BUCCHIMALLU House No: 3-128 Age: 61 Sex: Male	743 AP392660162183 Elector's Name: ALUWAL SVARUPA Husband's Name:DHARMAIAH House No: 3-128 Age: 56 Sex: Female
744 YNU0277657 Elector's Name: ALUVALA RAJU Father's Name: DARMAIAH House No: 3-128 Age: 35 Sex: Male	745 AP392660162378 Elector's Name: KADEBOYINA AYILAMMA Husband's Name:AMCHANDRU House No: 3-131 Age: 71 Sex: Female	746 FBB2246601 Elector's Name: MANCHIKA AYILIAIAH Father's Name: SAMMAIAH House No: 3-132 Age: 39 Sex: Male

Non Photo Electoral Roll - 2018
103 - Narsampet Assembly Constituency

Part No. 125

2.Maheshwaram,Block-3

747 YNU0035899 Elector's Name: MACHIKA RAJITHA Husband's Name: AYILALIAH House No: 3-132 Age: 33 Sex: Female	748 AP392660162184 Elector's Name: MANIKAYALA PADMA Husband's Name: LAKSHMAIAH House No: 3-133 Age: 43 Sex: Female	749 YNU0668675 Elector's Name: MANIKAYALA RAJU Mother's Name: PADMA House No: 3-133 Age: 27 Sex: Male
750 YNU0804428 Elector's Name: MANIKAYALA MAMATHA Husband's Name: RAJU House No: 3-133 Age: 24 Sex: Female	751 AP392660162066 Elector's Name: SAMMAKKA BOMMAGANI Husband's Name: ALLALIAH House No: 3-134 Age: 76 Sex: Female	752 AP392660162359 Elector's Name: BHASKAR BOMMAGANI Father's Name: ALLALIAH House No: 3-134 Age: 43 Sex: Male
753 FBB2660421 Elector's Name: BOMMAGANI KALYANI Husband's Name: BHASKAR House No: 3-134 Age: 39 Sex: Female	754 AP392660162424 Elector's Name: MADUGULA MADHUNAMMA Husband's Name: SAMBAAREDDY House No: 3-135 Age: 56 Sex: Female	755 AP392660162443 Elector's Name: RAJIREDDY MADUGULA Father's Name: SAMBAAREDDY House No: 3-135 Age: 40 Sex: Male
756 FBB2660439 Elector's Name: RADHIKA MADUGULA Husband's Name: RAJI AREDDY House No: 3-135 Age: 34 Sex: Female	757 FBB2661379 Elector's Name: MADGULA SAMATA Father's Name: MALLAREDDY House No: 3-136 Age: 28 Sex: Female	758 AP392660162031 Elector's Name: MADUGULA MALLAREDDY Father's Name: RAGHAVAREDDY House No: 3-138 Age: 49 Sex: Male
759 AP392660162419 Elector's Name: MADUGULA KOMALA Husband's Name: MALLAREDDY House No: 3-138 Age: 46 Sex: Female	760 FBB2660462 Elector's Name: BHANU PRASAD MAADUGULA Father's Name: MALLAREDDY House No: 3-138 Age: 31 Sex: Male	761 AP392660162361 Elector's Name: MADUGULA BUCHCHIREDDY Father's Name: RAGHAVAREDDY House No: 3-139 Age: 51 Sex: Male
762 AP392660162604 Elector's Name: MADUGULA SUJATA Husband's Name: BUCHCHIREDDY House No: 3-139 Age: 48 Sex: Female	763 FBB1763879 Elector's Name: KUMARASWAMI VELPULA Father's Name: RAJAMALLU House No: 3-93 Age: 43 Sex: Male	764 YNU0904103 Elector's Name: NEELIMA JARUPULA Husband's Name: SHANKAR JARUPULA House No: 5-106 Age: 32 Sex: Female
765 YNU0914516 Elector's Name: MANJULA BHUKYA Father's Name: BHOJYA BHUKYA House No: 5-142/1 Age: 21 Sex: Female	766 YNU0904095 Elector's Name: KOMMALU BHUKYA Father's Name: NARSYA BHUKYA House No: 6-189 Age: 24 Sex: Male	

SUPPLEMENT DETAILS

Type of Revision : Special Summary Revision 2018

Qualifying Date : 01/01/2018

Mother Roll : Basic Roll of Special Summary Revision 2018

Supplement Process & Year : Special Summary Revision 2018

Supplement Type : List of Additions, Deletions and Corrections(Supplement-1)

Date of Publication : 24/03/2018

Component - I : ADDITIONS LIST (Supplement No. : 1)

I.Maheshwaram,Block-2

767 YNU1019611 Elector's Name: SRAVANI ALUGOJU Father's Name: RAMANA CHARY ALUGOJU House No: 1-16 Age: 18 Sex: Female	768 YNU1019603 Elector's Name: MEENALIAH PALAKALA Father's Name: LAXMAIAH PALAKALA House No: -2 Age: 64 Sex: Male	769 YNU1009828 Elector's Name: BAIRI LAHARI REDDY Father's Name: MAHENDER REDDY House No: 2-3 Age: 18 Sex: Female
770 YNU1009661 Elector's Name: ARAVIND BAIRY Father's Name: JANARDHAN REDDY House No: 2-04 Age: 21 Sex: Male	771 YNU1009711 Elector's Name: YASHWANTH BAIRI Father's Name: JANARDHAN REDDY House No: 2-04 Age: 19 Sex: Male	772 YNU1009521 Elector's Name: SWETHA MUSKULA Father's Name: DEVENDER REDDY House No: 2-67 Age: 21 Sex: Female
773 YNU1009539 Elector's Name: SHRAVAN KUMAR REDDY MUSKULA Father's Name: DEVENDER REDDY House No: 2-67 Age: 19 Sex: Male	774 YNU1009786 Elector's Name: USHA RANI PULUGULA Husband's Name: MADHU House No: 2-89/1 Age: 31 Sex: Female	775 YNU1009570 Elector's Name: RAJESH JAKKULA Father's Name: RAJAJIAH House No: 2-102/2 Age: 20 Sex: Male
776 YNU1009646 Elector's Name: MADAVA SHANKAR BOMMAGANI Father's Name: LINGAIAH House No: 2-121 Age: 20 Sex: Male	777 YNU1009760 Elector's Name: ANUSHA BOLLA Father's Name: AILAJIAH House No: 2-135 Age: 21 Sex: Female	778 YNU1009588 Elector's Name: KARNAKAR BOLLA Father's Name: ILAJIAH House No: 2-137 Age: 21 Sex: Male
779 YNU1009604 Elector's Name: KUMARASWAMY BOLLA Father's Name: ILAJIAH House No: 2-137 Age: 18 Sex: Male	780 YNU1009620 Elector's Name: RENUKA BOLLA Father's Name: ANAJIAH House No: 2-140 Age: 21 Sex: Female	781 YNU1009844 Elector's Name: SHIRISHA KATTULA Father's Name: YAKAJIAH House No: 2-183 Age: 21 Sex: Female
782 YNU1009745 Elector's Name: MALLIKARJUN RUDRARAPU Father's Name: ANAND House No: 3-41 Age: 20 Sex: Male	783 YNU1009703 Elector's Name: PAVAN NAMPELLI Father's Name: RAM MOHAN House No: 3-67 Age: 19 Sex: Male	784 YNU1009695 Elector's Name: PRAVEEN NAMPELLI Father's Name: SRISHYLAM House No: 3-68 Age: 18 Sex: Male
785 YNU1009687 Elector's Name: OM PRAKASH ELLABOINA Father's Name: KUMARASWAMY House No: 3-117 Age: 19 Sex: Male	786 YNU1009554 Elector's Name: VAMSHI KRISHNA MACHIKA Father's Name: CHANDRAMOULI House No: 3-124 Age: 20 Sex: Male	787 YNU0995449 Elector's Name: DILEEP VEERAMALLA Father's Name: RAJIREDDY VEERAMALLA House No: 4-90/1 Age: 22 Sex: Male

Non Photo Electoral Roll - 2018
103 - Narsampet Assembly Constituency

Part No. 125

<p>788 YNU0995407 Elector's Name: SUNIL KONGARA Father's Name: THIRUPATHI KONGARA House No: 5-46 Age: 23 Sex: Male</p>	<p>789 YNU1078583 Elector's Name: BHUKYA GOPAL Father's Name: BHUKYA NARYA House No: 5-127 Age: 19 Sex: Male</p>	<p>790 YNU1009802 Elector's Name: LAVANYA KAVATI Father's Name: LINGAIAH House No: 6-0 Age: 19 Sex: Female</p>
<p>791 YNU0995415 Elector's Name: SUMAN AJMEERA Father's Name: DESI AJMEERA House No: 6-202/2 Age: 21 Sex: Male</p>	<p>792 YNU0995472 Elector's Name: GUGULOTHU MOUNIKA Husband's Name: NAGARAJU House No: 6-222/2 Age: 20 Sex: Female</p>	<p>793 YNU0995456 Elector's Name: PALTHIYA GOPI Father's Name: SRINU House No: 6-231/1 Age: 20 Sex: Male</p>
<p>794 YNU0995464 Elector's Name: PALTHIYA NAGARAJU Father's Name: ARJUN House No: 6-241 Age: 20 Sex: Male</p>	<p>795 YNU0995423 Elector's Name: AJMEERA SUJATHA Husband's Name: AJMEERA RAJ KUMAR House No: 6-258 Age: 18 Sex: Female</p>	<p>796 YNU0995431 Elector's Name: AJMEERA RAJ KUMAR Father's Name: MOTHYA House No: 6-258 Age: 22 Sex: Male</p>
<p>797 YNU0995399 Elector's Name: PRAVEEN JANNU Father's Name: MAHESHWARAM JANNU House No: H NO 5-59 Age: 19 Sex: Male</p>		

Number of Additions	Men	Women	Others	Total
	21	10	0	31

Non Photo Electoral Roll - 2018
103 - Narsampet Assembly Constituency

Part No. 125

Component - II : DELETIONS LIST (Supplement No. :)

Elector's Name:

NIL

House No:

Age:

Sex:

Number of Deletions	Men	Women	Others	Total
0	0	0	0	0

E-Expired S-Shifted/Change of Residence R-Duplicate M-Missing

Component - III : CORRECTION LIST (Supplement No. :)

--

Elector's Name: NIL
House No:
Age: Sex:

Number of Corrections	Men	Women	Otheres	Total
	0	0	0	0

103 - Narsampet(GEN)

SUMMARY OF ELECTORS

No., Name and Reservation Status of Assembly Constituency :	103 Narsampet GENERAL	Part No. 125
---	--------------------------	-----------------

A) NUMBER OF ELECTORS

	Roll Type	Roll Identification	No. of Electors				
			Male	Female	Others	Total	
I	Mother Roll	Mother Roll	Basic roll of Special Summary Revision 2018	362	404	0	766
II	Addition List	Supplement - 1	Special Summary Revision 2018	21	10	0	31
			Sub Total	21	10	0	31
III	Deletion List	Supplement- 1	Special Summary Revision 2018	0	0	0	0
			Sub Total	0	0	0	0
Net Electors in the Roll after Special Summary Revision 2018 (I + II - III)				383	414	0	797

B) NUMBER OF MODIFICATIONS

Roll Type	Roll Identification	No. of Modifications
Supplement - 1	Special Summary Revision 2018	0
Sub Total		0

Place:

Date: